

DESCRIPTION

LOT 3, BLOCK "A" OF THE REPLAT OF NOBLE ACRES ADDITION, JONESBORO, ARKANSAS, AS RECORDED IN BOOK 123 PAGE 102 IN THE PUBLIC RECORDS IN JONESBORO, CRAIGHEAD COUNTY, ARKANSAS.
CONTAINING IN ALL 10070 SQ. FT. OR 0.23 ACRES, MORE OR LESS.
SUBJECT TO EASEMENTS, RESTRICTIONS, RESERVATIONS AND RIGHTS-OF-WAY OF RECORD.

OWNER'S CERTIFICATION

I HEREBY CERTIFY THAT I AM THE OWNER OF THE PROPERTY AS DESCRIBED HEREON, AND THAT I REQUEST THE ZONING CHANGE AS NOTED.

TRAVIS CUDE
CUDE PROPERTIES, LLC
TRAVIS CUDE, OWNER

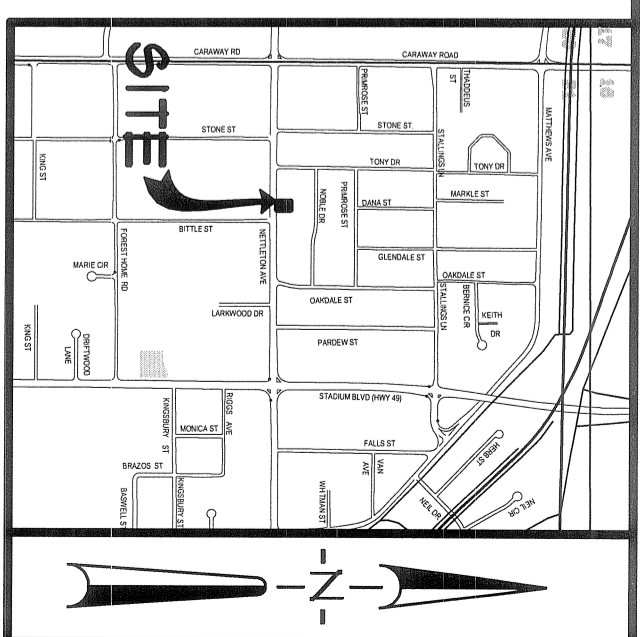

VICINITY SKETCH

NOT TO SCALE

SURVEYOR'S CERTIFICATION

I HEREBY CERTIFY THAT ASSOCIATED ENGINEERING AND TESTING, LLC HAS THIS DATE MADE A BOUNDARY SURVEY OF THE ABOVE DESCRIBED PROPERTY AS SHOWN HEREON AND THAT SAID SURVEY IS ACCURATE AND CORRECT TO THE BEST OF MY KNOWLEDGE AND BELIEF. THERE ARE NO APPARENT ABOVE GROUND ENCROACHMENTS OTHER THAN AS SHOWN OR STATED HEREON AND THAT THIS SURVEY WAS MADE IN ACCORDANCE WITH THE "ARKANSAS MINIMUM STANDARDS FOR PROPERTY SURVEYS AND PLATS" IN EFFECT ON THIS DATE.

DATE OF BOUNDARY SURVEY: 09/16/09

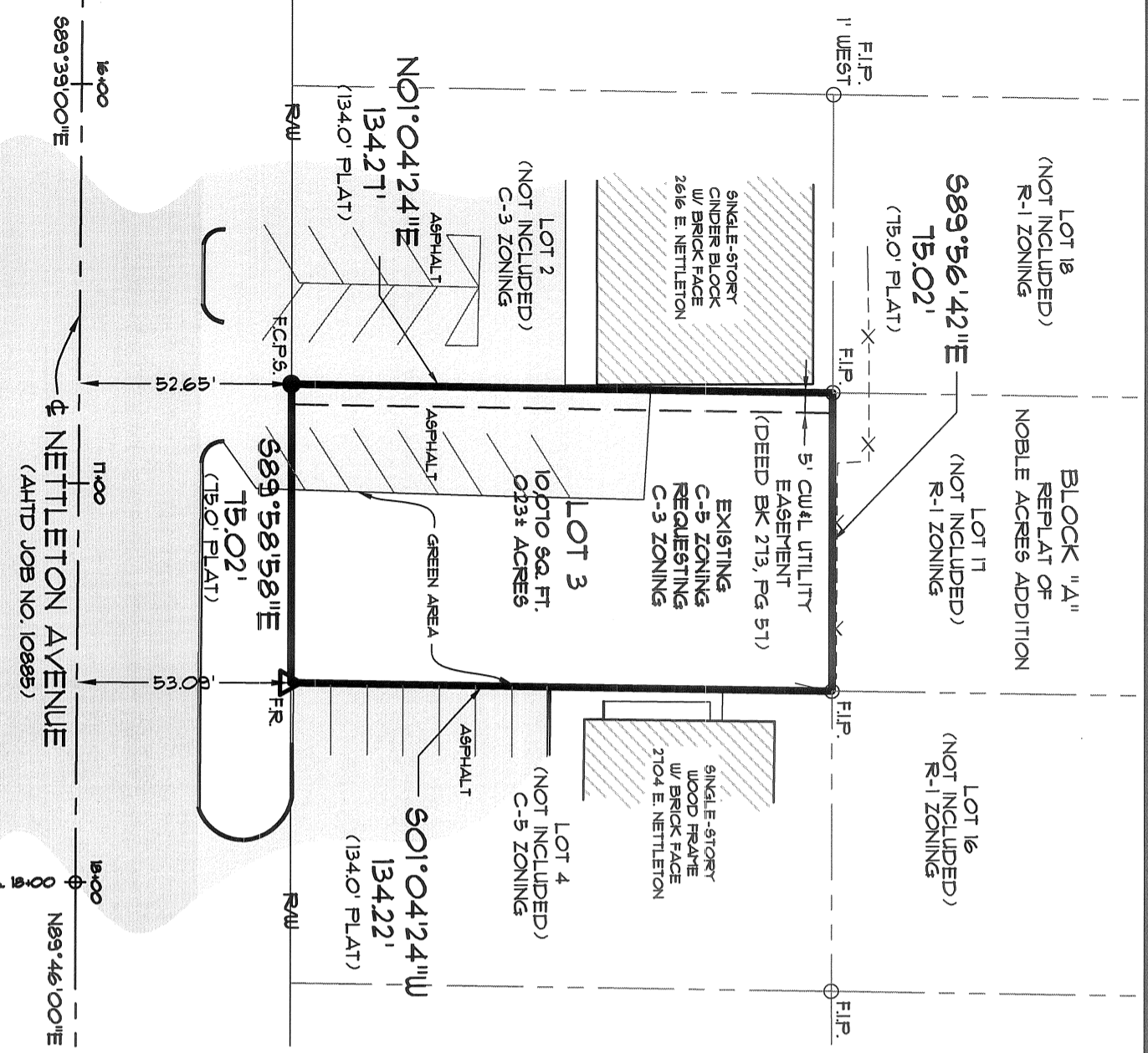

LEGEND

- BOUNDARY LINE
- - - ADJACENT LOT LINES
- - - EASEMENT LINES
- F.C.P.S.
- △ F.R.
- F.I.P.
- - - X - - - FOUND 3/8" REBAR
- - - X - - - FOUND 1/4" IRON PIPE
- - - X - - - EXISTING FENCE LINE

SURVEYOR'S NOTES

1. THIS SURVEY WAS PREPARED FOR THE EXCLUSIVE USE OF CUDE PROPERTIES, LLC AND IS NOT ASSIGNABLE.

REV	DATE	REVISIONS

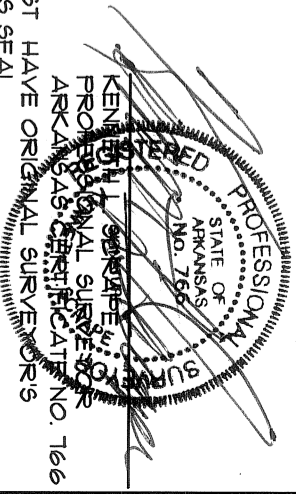

NOTE: TO BE VALID, COPIES MUST HAVE ORIGINAL SURVEYOR'S SIGNATURE AND SURVEYOR'S SEAL.

ASSOCIATED ENGINEERING AND TESTING, LLC
CIVIL ENGINEERING, LAND SURVEYING AND MATERIALS TESTING
103 SOUTH CHURCH STREET - P.O. BOX 1462 - JONESBORO, AR 72403
PH: 810-932-3594 FAX: 810-935-1263

CUDE PROPERTIES, LLC
REZONING PLAT
LOT 3, BLOCK "A", REPLAT OF NOBLE ACRES ADDN.
JONESBORO, ARKANSAS

DRAWN: CCH	CHECKED: KLS	DATE: 09/17/09	SHEET
SCALE: 1" = 40'	CADD FILE: 09178-001	DWG#: 0414214.0066	1 OF 1