

# JONESBORO PARKS AND RECREATION

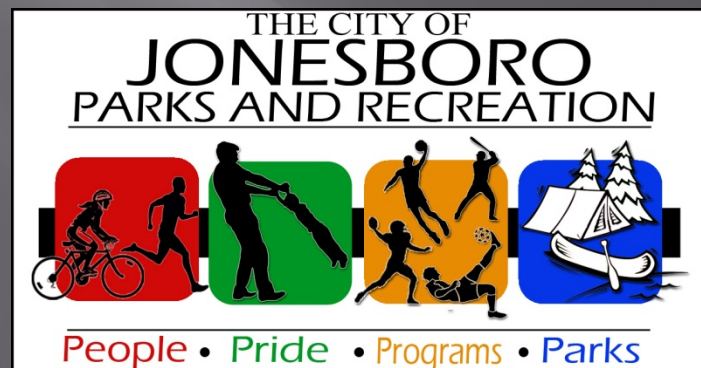

# CRAIGHEAD FOREST PARK

# New Welcome center with map of park

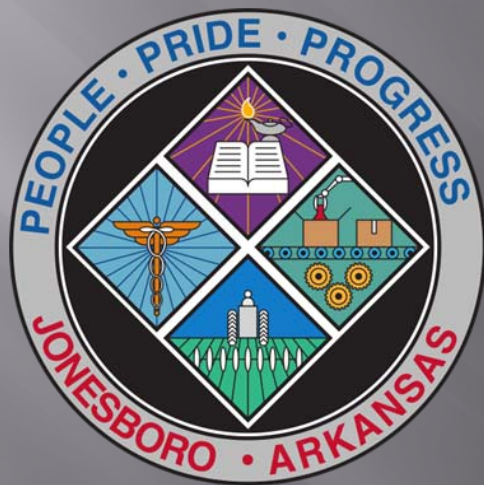

## Craighead Forest Park

### Park Amenities

Picnic Areas, Trailers, Campgrounds, Playgrounds, Walking Trails, ADA Trails, Biking Trails, Softball Field, Basketball Court, Children's Water Park

### Contact Information

Jonesboro Parks and Recreation  
Field Director: Wilson Hultsinger  
870-933-4004

### Check out the App!

Search the iPhone App Store for Craighead Forest Park. You will find a navigational map of the park and other park information!



# Mother of Angels Garden

The parks department partnered with Dora Edings on this project. This a memorial garden for mothers who lose their children at any age. Dora raised all the money and all the construction was donated for the project



# Two New Restroom Facility's



# 2 New Pavilions



# JOE MACK CAMPBELL PARK

# Renovation of infields





# Added more covered seating



# New concrete pads for coaches



# New warm up bull pens



# Two new fields



# New sponsorship signs



# SOUTHSIDE SOFTBALL COMPLEX

# New overlay on parking lot and road



# Flag poles donated by Pepsi Foundation





# New concession stand and office facility

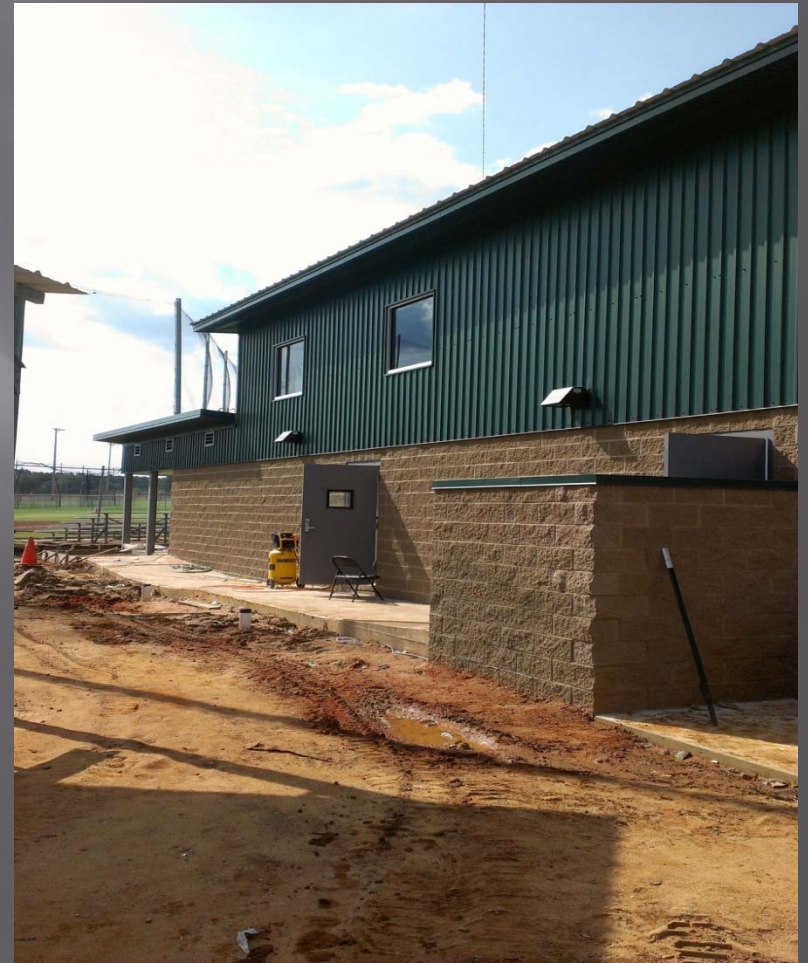

# New dugouts



# New entrance sign donated to the complex



# Three new batting cages



We added outfield sprinkler systems to all fields. This has tremendously helped with the growth of the grass and playability

# POOL CENTER

# New pool center entrance



# Big pool and kiddy pool





# All new system to run facility



# New cover for off season



**GREENWAY**

# Section V coming from mall



# Section VII coming soon \*Matthews Medical Mile\*



DR. REV LEWELLEN PARK

# New play ground equipment and asphalt parking lot

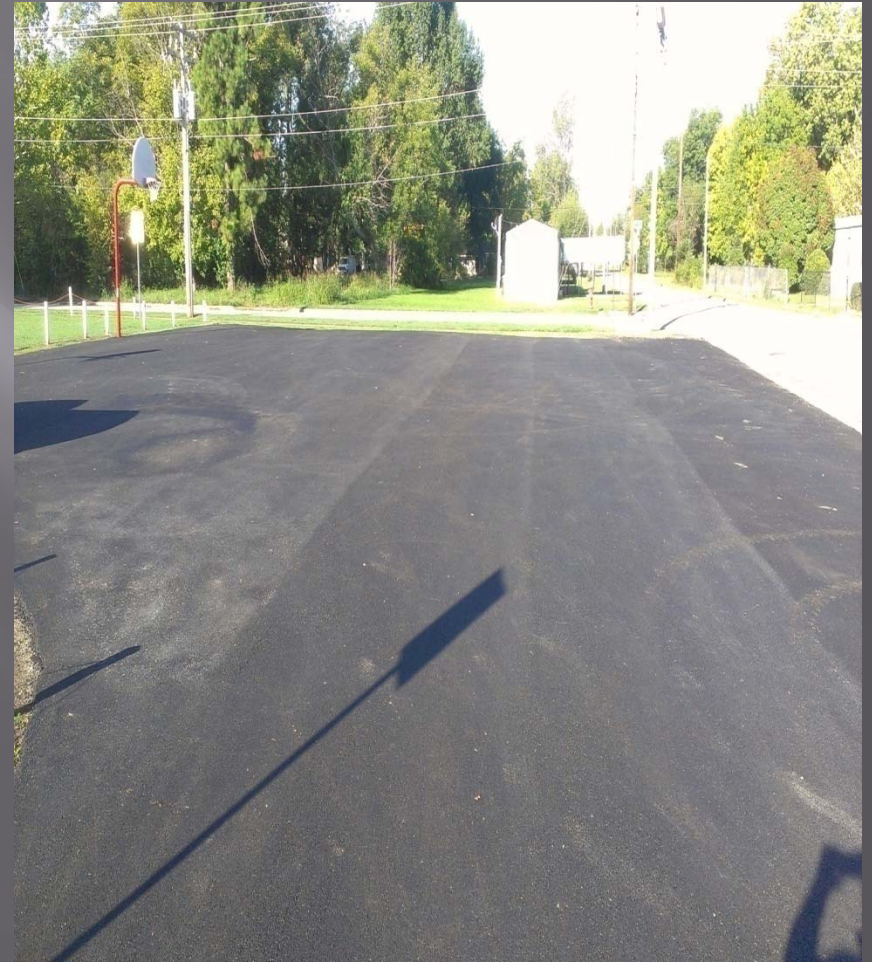

# New bench dedication





# PARKER PARK SPLASH PAD

# Construction



# Completion



EARL BELL

# Renovated both bathrooms and updated electrical issues



# Center can be used for emergency center



New generator  
\*has been added to all 3  
community centers\*



QUESTIONS?



# YOUTH SPORTS

Softball, Soccer, Basketball, Football,  
Baseball

# Softball Participants

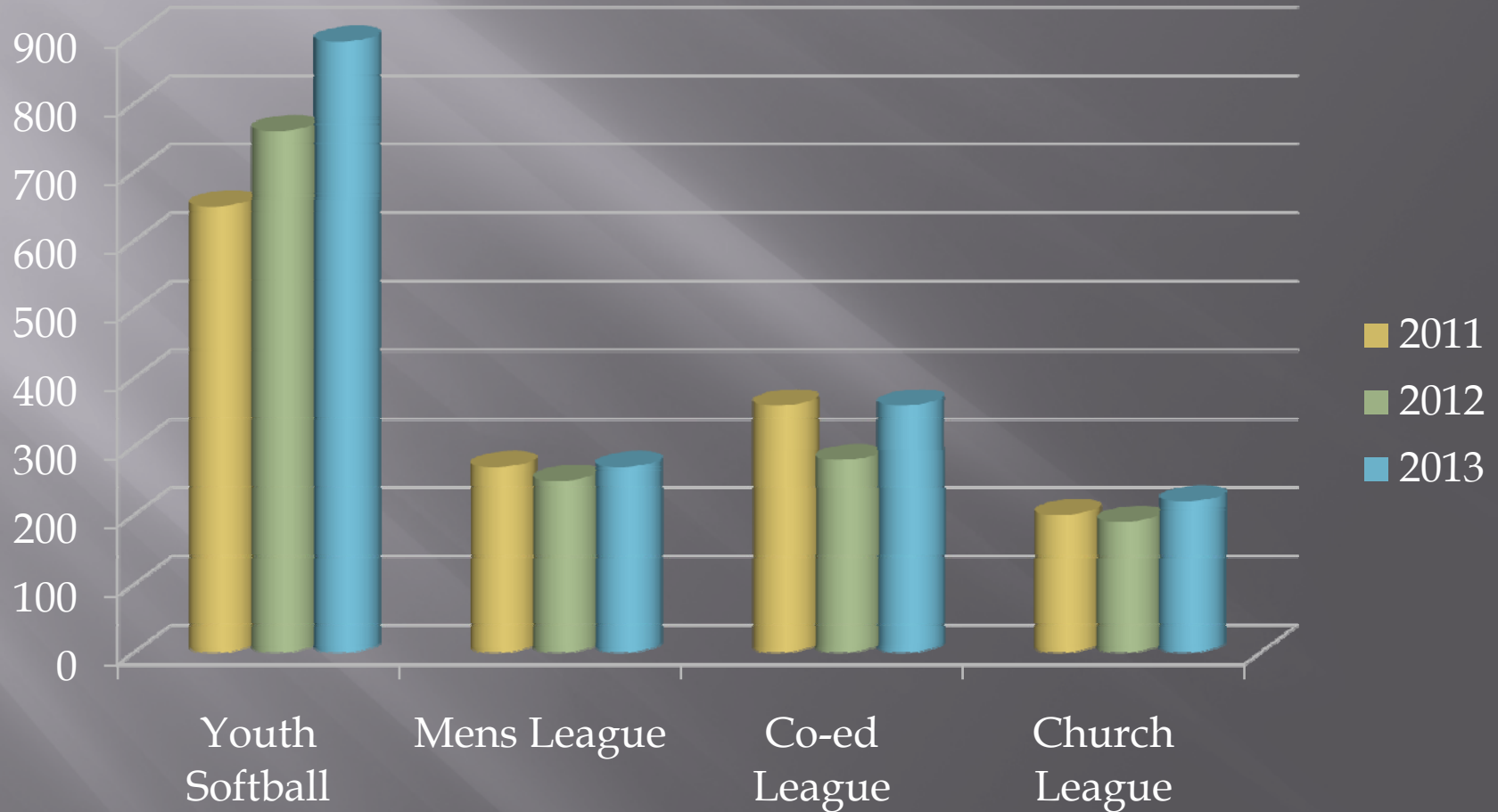

# Softball Tournaments

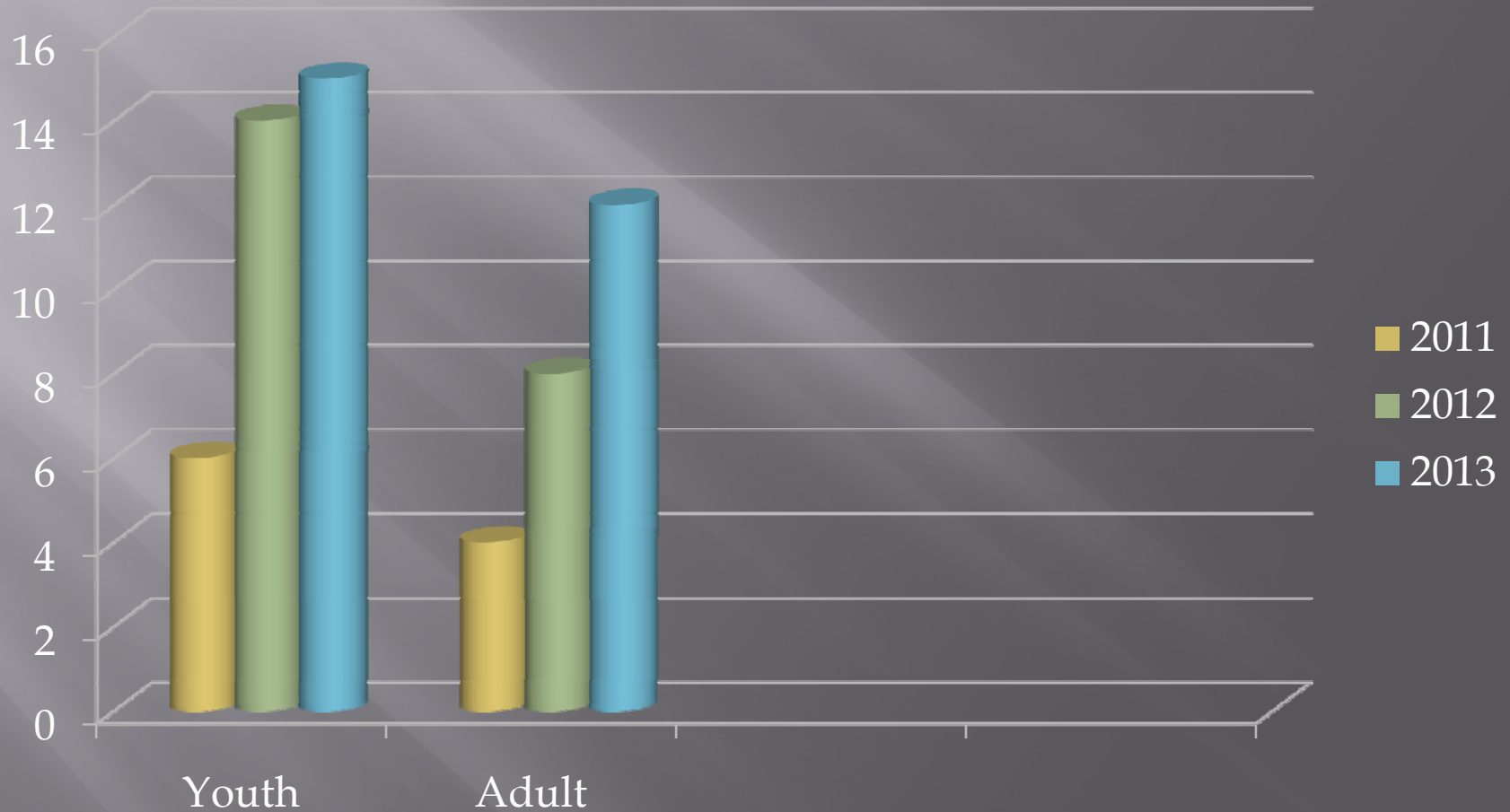

# Soccer Participants based on fall and spring combined

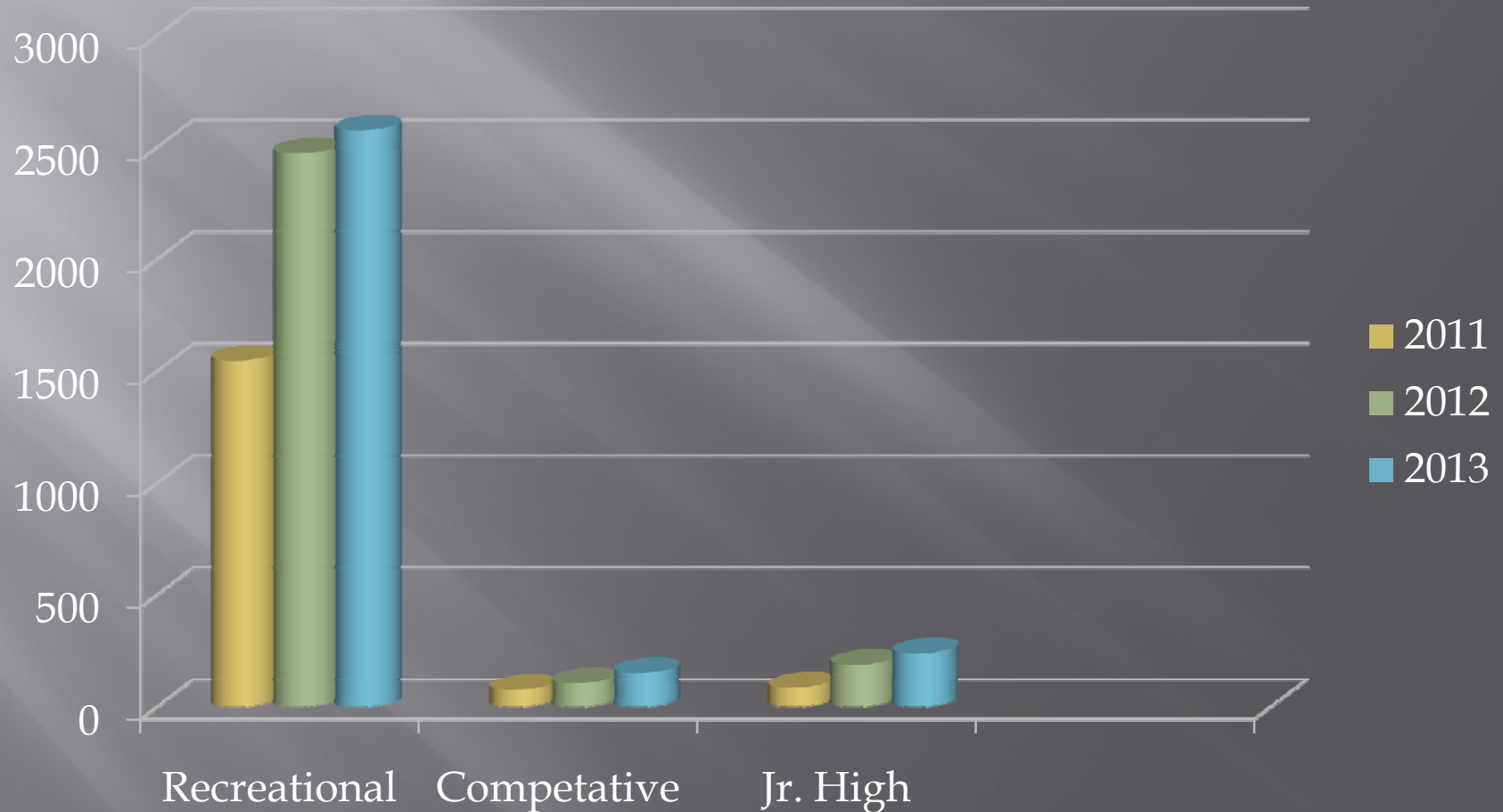

# Basketball

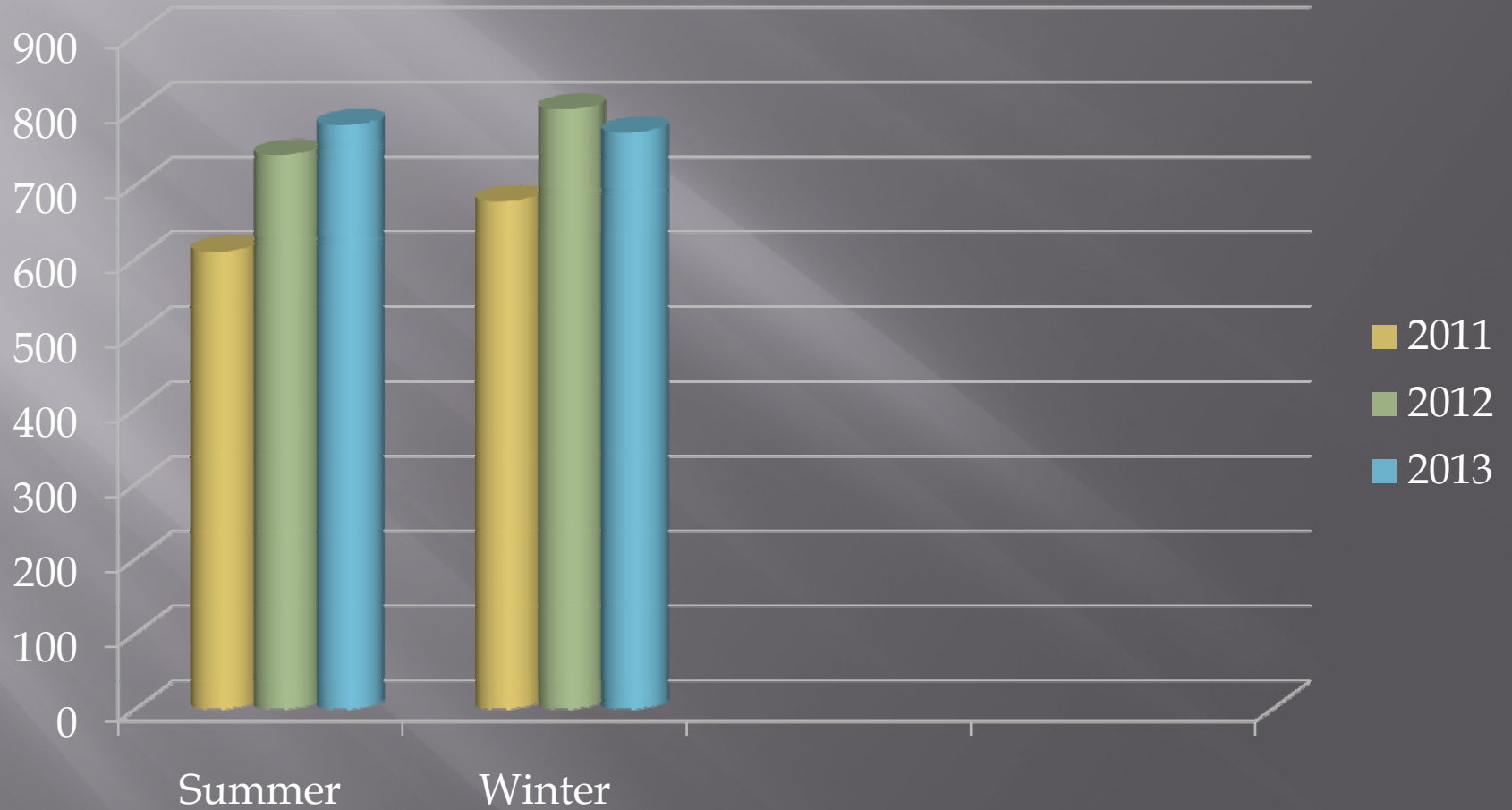

# Tackle Football

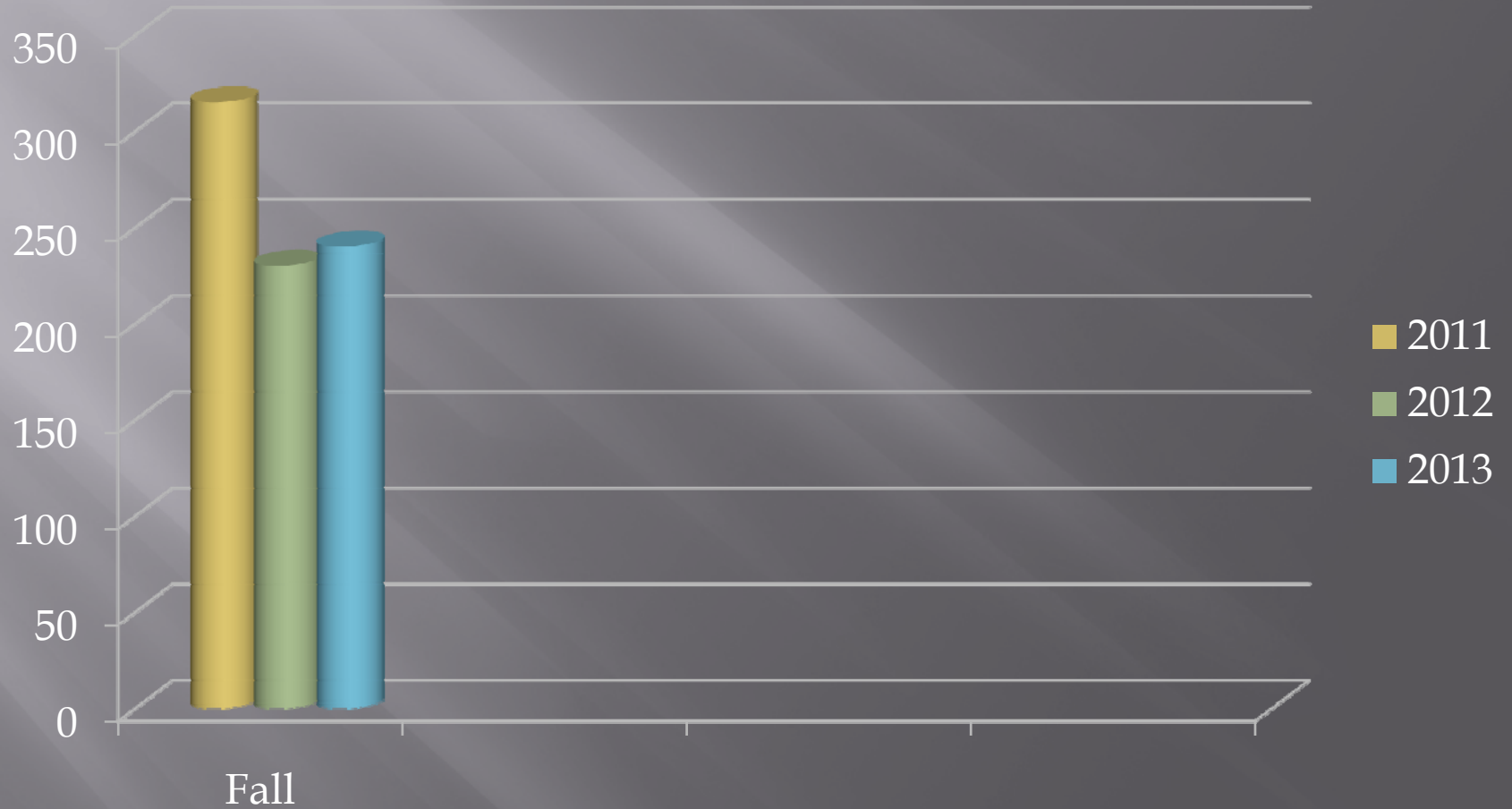

# Flag Football



# Baseball

\*not run by the city\*

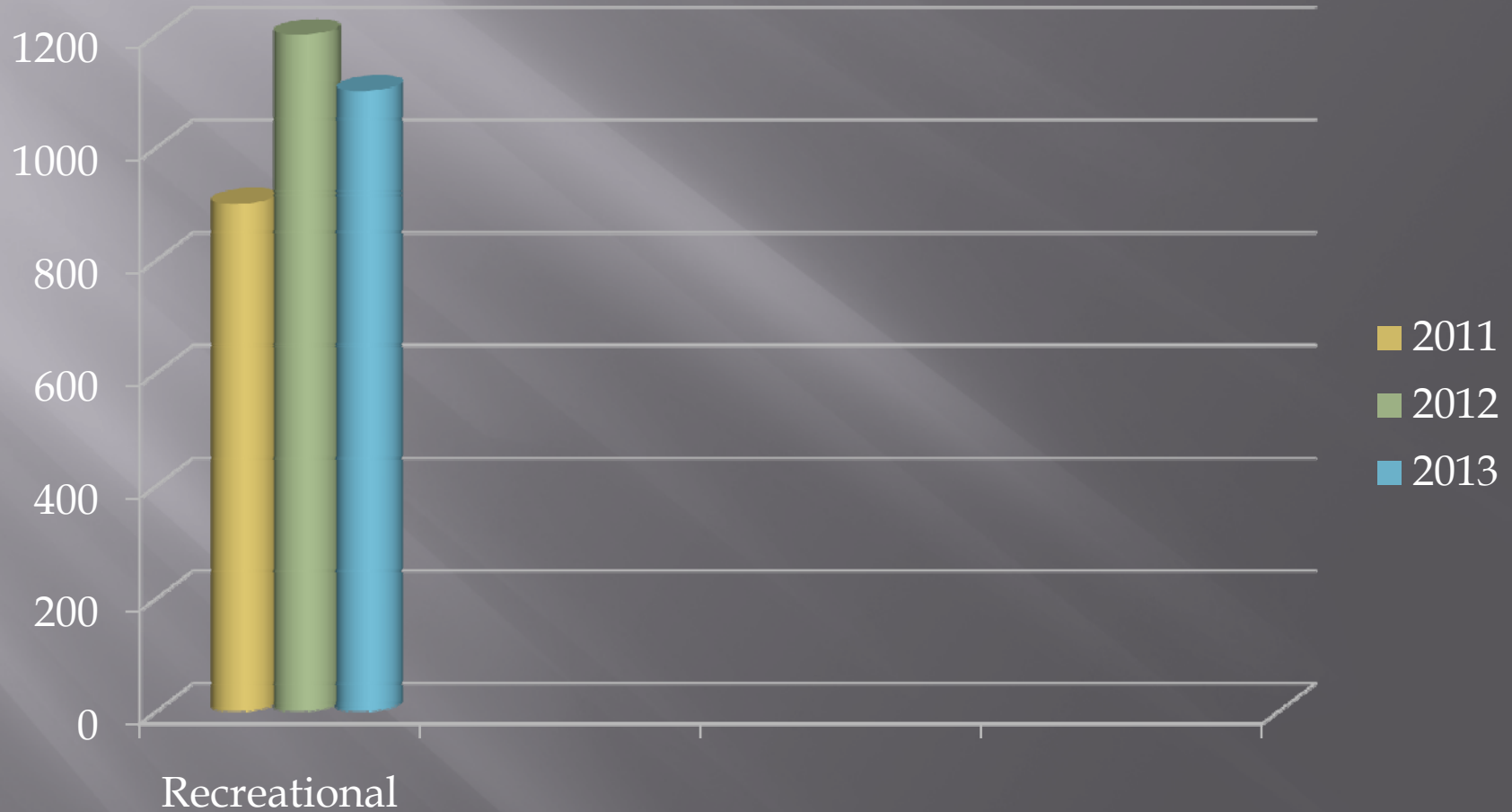



# Baseball Tournaments

\*not run by the city\*

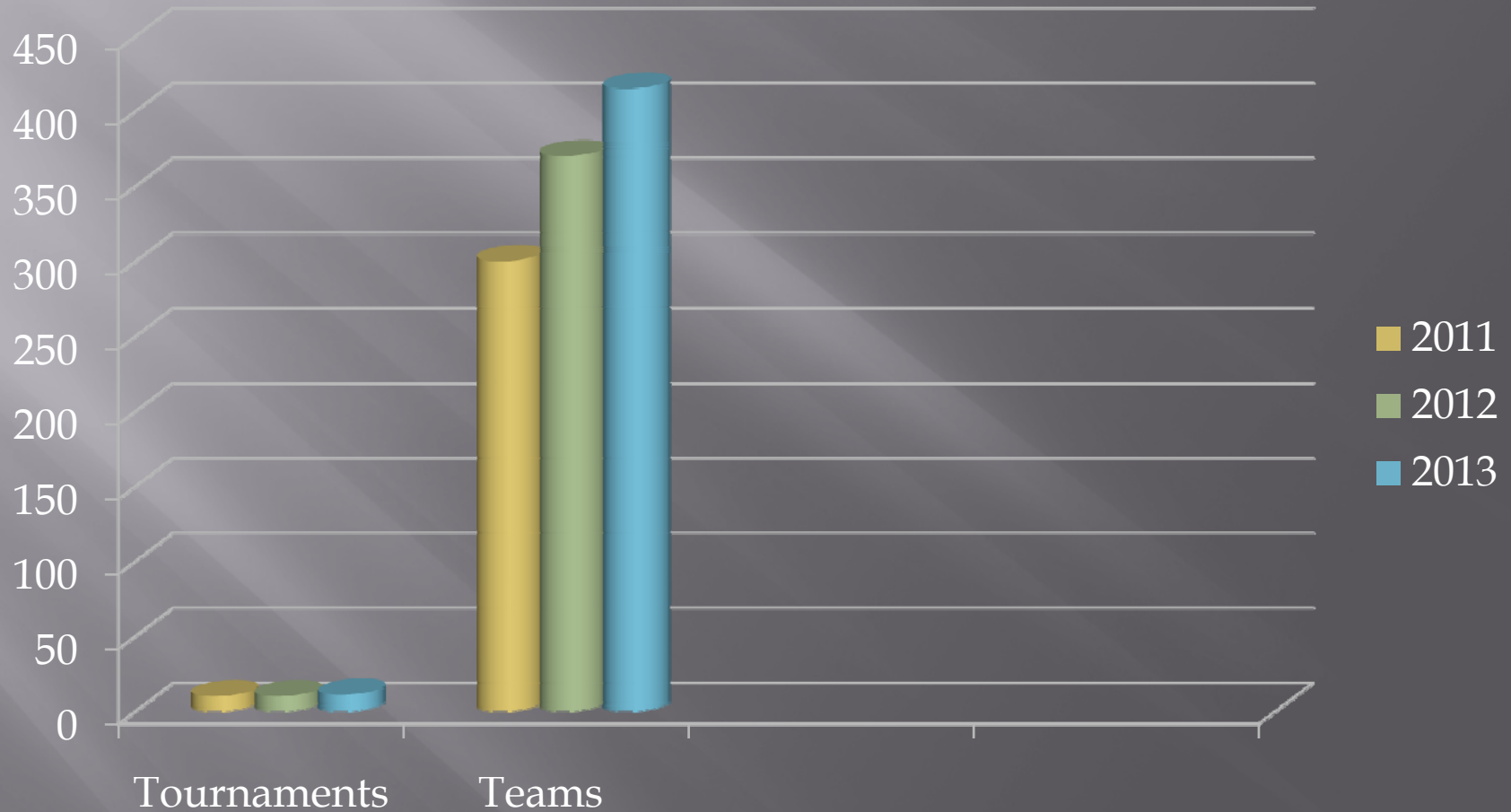

QUESTIONS?

# FUTURE OF PARKS

# AREAS WE DON'T SERVICE



# South West Jonesboro

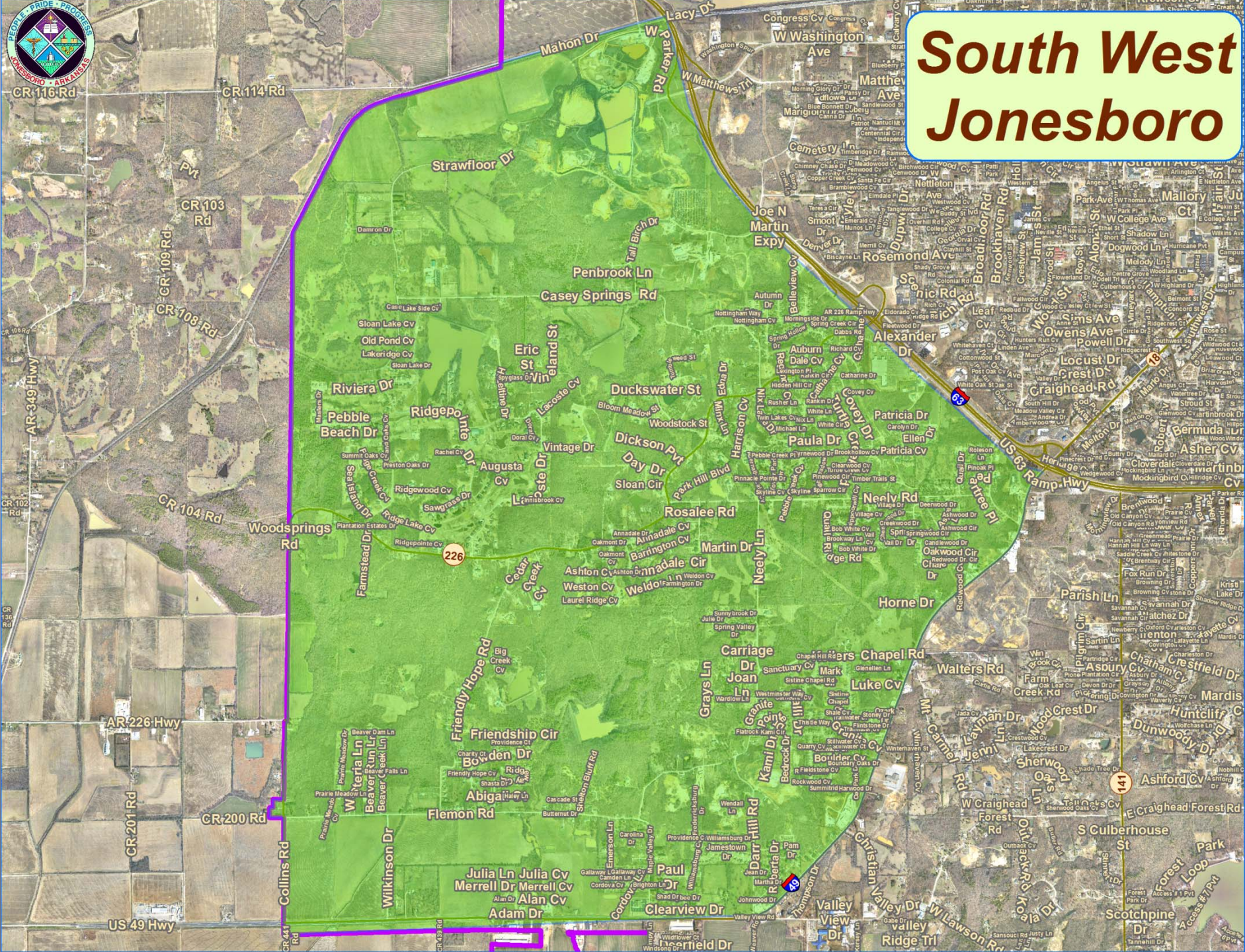

CR 116 Rd

CR 114 Rd

CR 103 Rd

CR 109 Rd

CR 108 Rd

CR 104 Rd

AR 349 Hwy

CR 102 Rd

CR 139 Rd

AR 226 Hwy

CR 201 Rd

CR 200 Rd

US 49 Hwy

Collins Rd

Wilkinson Dr

Julia Ln Julia Cv  
Merrell Dr Merrell Cv  
Alan Dr Alan Cv  
Adam Dr

Friendship Cir  
Bowden Dr  
Abigail Ln  
Flemon Rd

Friendly Hope Rd  
Big Creek Cv

Ashton Cv  
Weston Cv  
Laurel Ridge Cv

Augusta Cv  
Vintage Dr  
Sloan Cir

Riviera Dr  
Pebble Beach Dr  
Ridgepo  
Eric St  
Vineland St

Sloan Lake Cv  
Old Pond Cv  
Lakeridge Cv  
Sloan Lake Dr

Strawfloor Dr  
Damon Dr

Penbrook Ln  
Casey Springs Rd  
Duckwater St  
Woodstock St

Tall Birch Dr

Mahon Dr  
W Parker Rd

Lacy Dr  
W Matthews Trl

Joe N Martin Expy

Bellevue Cv

Auburn Dale Cv  
Richard Cv  
Hidden Hill Cir

Dickson Pkwy  
Day Dr  
Sloan Cir

Rosalee Rd  
Barrington Cv  
Martin Dr

Weston Cv  
Weldon Cv  
Weldo

Carriage Dr  
Joan Cv  
Mark Cv

Grays Ln  
Kamdi Ln  
Bedrock Dr

Clearview Dr  
Darr Hill Rd  
Pam Dr

W Washington Ave  
Congress Cv  
W Matthews Trl

Netleton Ave  
W Parker Rd  
Bellevue Cv

Rosemond Ave  
Bellevue Cv

Patricia Dr  
Ellen Dr  
Patricia Cv

Neely Rd  
Deerwood Dr  
Ashwood Dr

Horne Dr  
Oakwood Cv  
Chickadee Cv

Chapel Rd  
Luke Cv  
Walters Rd

Camel Rd  
Jenni Ln  
W Craighead Rd

Valley View Dr  
W Lawson Rd

Matthew Ave  
Morning Glory Dr  
Clow LA  
Marigold Cv  
Canna Dr

Brookhaven Rd  
Brookhaven Rd  
Crestview St

W College Ave  
Dogwood Ln  
Melody Ln

W Sims Ave  
Owens Ave  
Powell Dr

Locust Dr  
Crest Dr  
Craighhead Rd

Parish Ln  
Vannan Dr  
Savannah Cir

Walters Rd  
Farm Creek Rd  
Crest Dr

Sherwood  
W Craighead Rd  
W Craighead Forest Rd

Scotchpine Dr  
Forest Loop

W College Ave  
W College Ave  
W College Ave

W College Ave  
W College Ave  
W College Ave

W College Ave  
W College Ave  
W College Ave

W College Ave  
W College Ave  
W College Ave

W College Ave  
W College Ave  
W College Ave

W College Ave  
W College Ave  
W College Ave

W College Ave  
W College Ave  
W College Ave

W College Ave  
W College Ave  
W College Ave

W College Ave  
W College Ave  
W College Ave

W College Ave  
W College Ave  
W College Ave

W College Ave  
W College Ave  
W College Ave

W College Ave  
W College Ave  
W College Ave

W College Ave  
W College Ave  
W College Ave

W College Ave  
W College Ave  
W College Ave

W College Ave  
W College Ave  
W College Ave

W College Ave  
W College Ave  
W College Ave

W College Ave  
W College Ave  
W College Ave

W College Ave  
W College Ave  
W College Ave

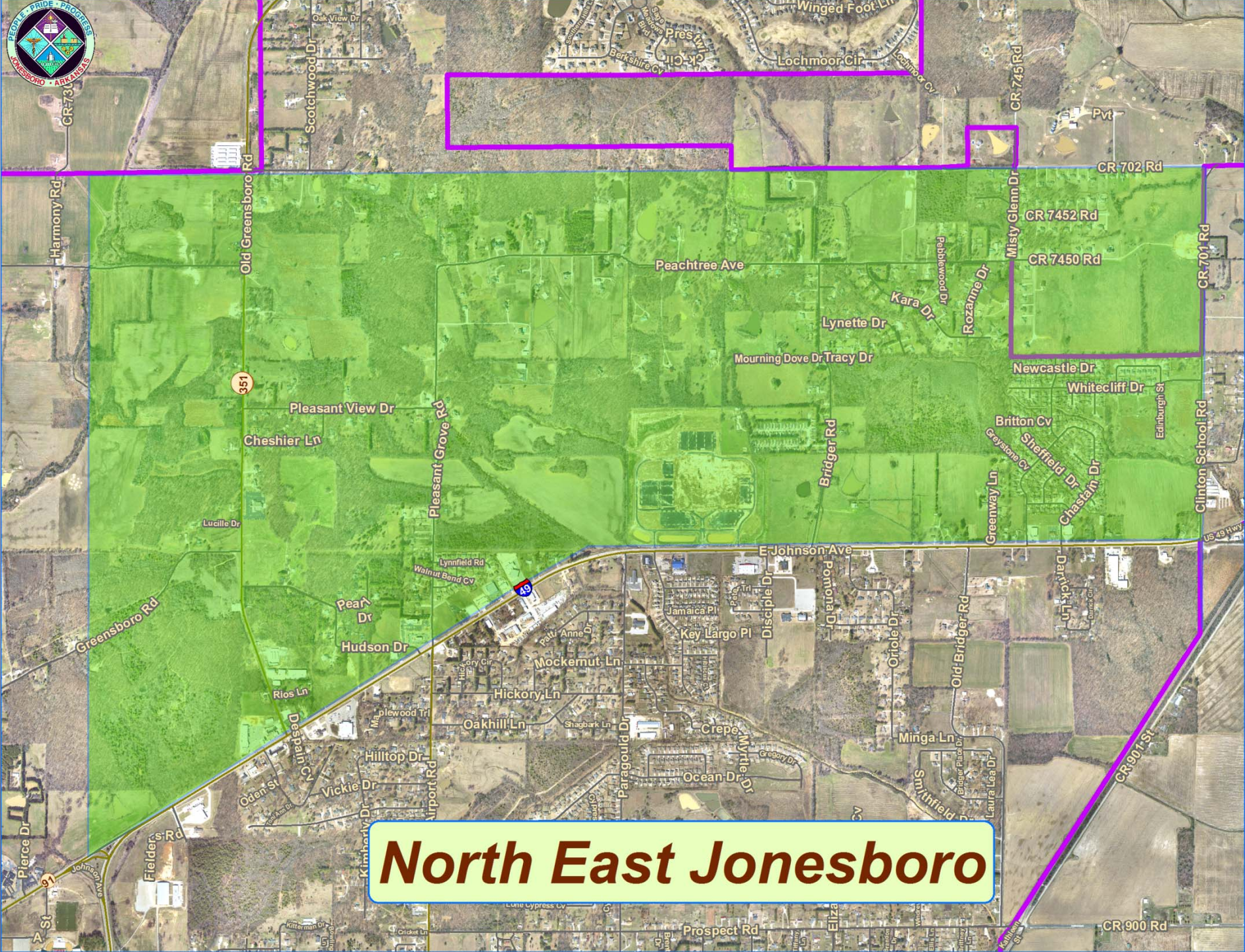

# North East Jonesboro

# Facilities based on population

- ▣ Baseball Fields 1 per 5,000
- ▣ Basketball Courts 1 per 5,000
- ▣ Football Fields 1 per 20,000
- ▣ Playgrounds 1 per 1,000
- ▣ Community Center 1 per 20,000
- ▣ Soccer Fields 1 per 5,000
- ▣ Softball Fields 1 per 5,000
- ▣ Swimming pool 1 per 20,000

# Facilities for future growth

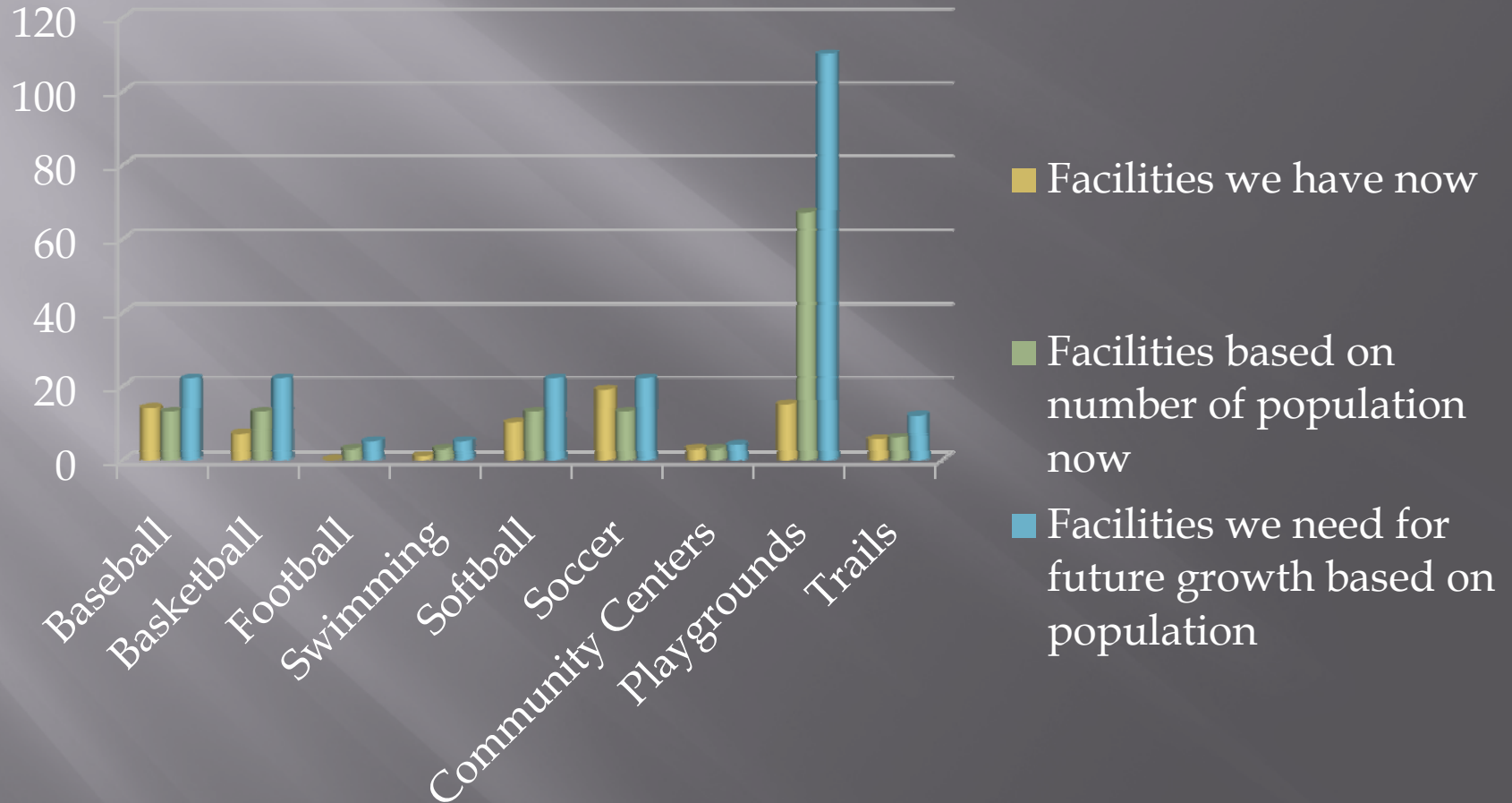



# Why all the stats?

- ▣ The future of Jonesboro lies in its quality of life.
- ▣ We cannot sustain continued growth in population without addressing this critical element. A high Quality of Life is what draws industry to the area and encourages growth in private business. There is no department more critical to addressing QOL than our parks department. We simply cannot afford to fall any farther behind.
- ▣ We have a great community; with proper planning and attention to our Parks & Recreation there is no end to our potential.

QUESTIONS?