

REZONING PLAT
R-3 ZONING REQUESTING

METROPOLITAN AREA PLANNING COMMISSION
 Jonesboro - Craighead County

- PRELIMINARY APPROVAL
- FINAL APPROVAL
- AS NOTED
- DISAPPROVED
- TABLED

Elly Palborn III Chairman

R-1 to R-3

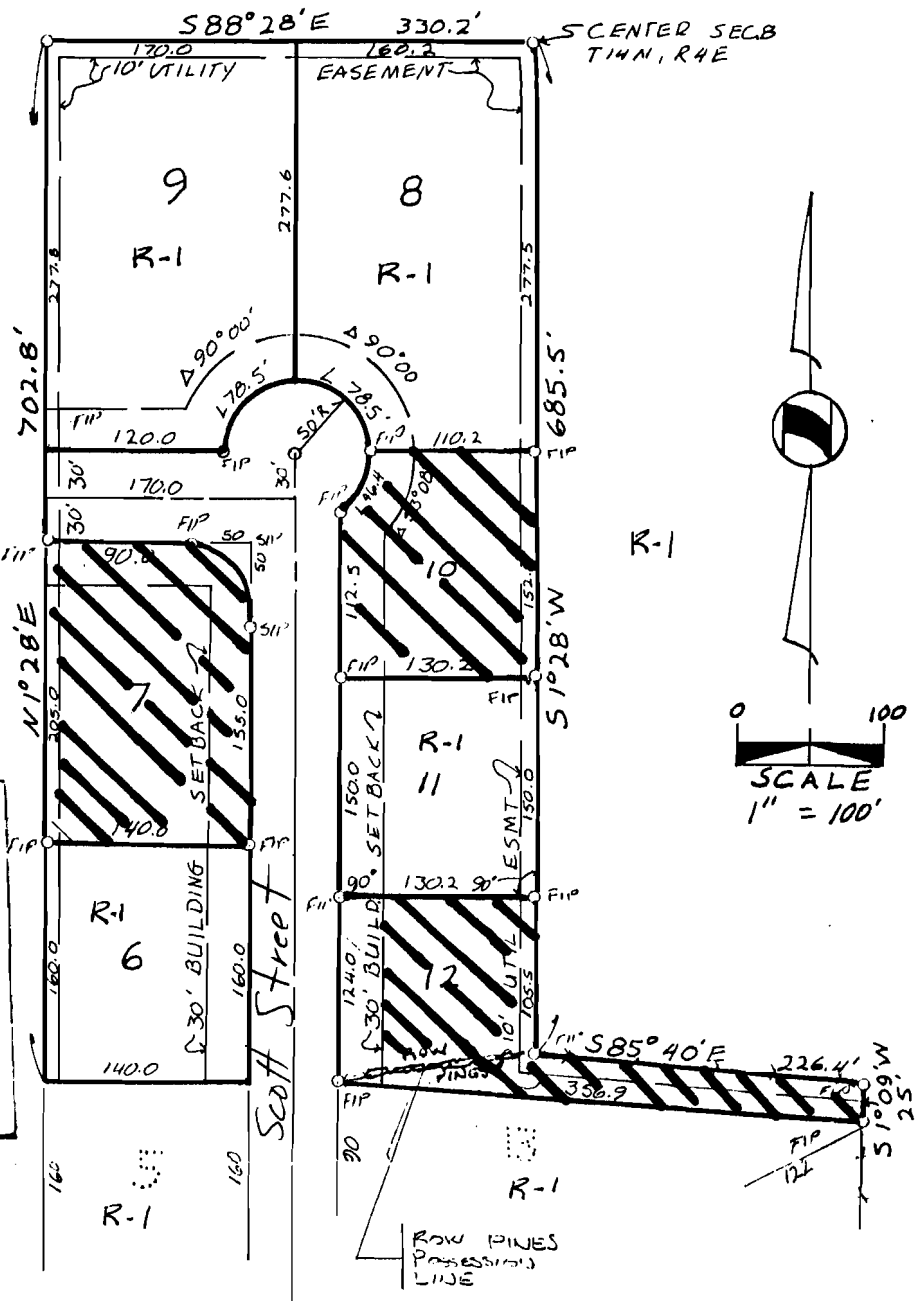

DESCRIPTION:

LOT 7 & 10 OF A REPLAT OF LOTS 7, 8, 9, 10, 11 J. A. LAMBERTH SUBDIVISION TO THE CITY OF JONESBORO, CRAIGHEAD COUNTY, ARKANSAS, BOOK 198, PAGE 45, AND ALSO LOT 12 OF J. A. LAMBERTH SUBDIVISION, IN BOOK 198, PAGE 44 AS RECORDED IN OFFICE OF CIRCUIT COURT CLERK AND EX-OFFICIO RECORDER, BEING SUBJECT TO ALL PUBLIC AND PRIVATE ROADS AND EASEMENTS.

OWNERS CERTIFICATION:

We hereby certify that we are the owners of the property shown and described hereon and that we adopt the Plan of Subdivision and dedicate perpetual use of all Streets and easements as noted.

Tommy Davis

SURVEYORS CERTIFICATION:

This is to Certify that I have on this date surveyed the above described property in accordance with monuments found and that this plat conforms to that survey.

11-11-1992
 date

Herbert C. Hime
 Herbert C. Hime, PLS

HIME LAND SURVEYING
 1220 STONE STREET
 JONESBORO, ARKANSAS 72401
 PHONE 972-1288



R292-34