

F-87

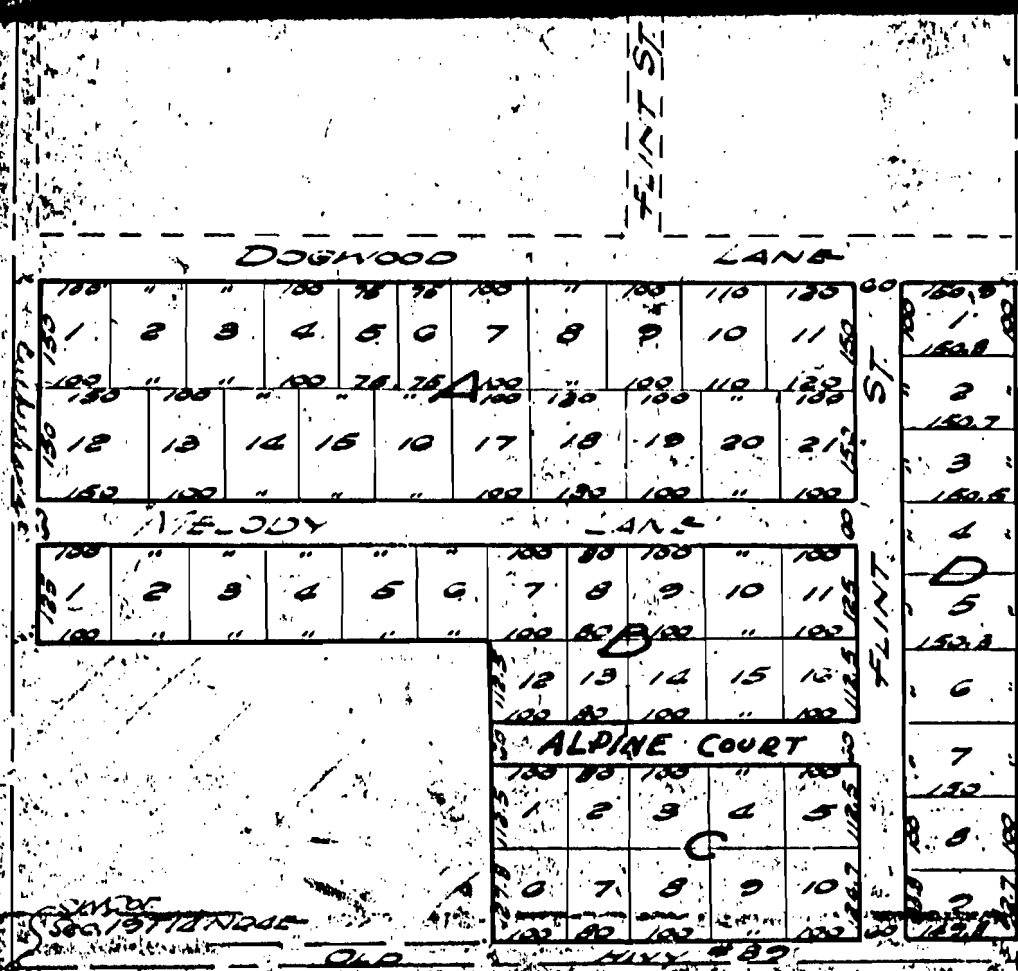

ELMWOOD SUBDIVISION  
OF  
WOODLAND PARK 2ND ADD  
TO JONESBORO, ARK.

SCALE: 1" = 200'  
SURVEYED 5-10-51 BY  
LAYMAN & HAYWOOD

EXHIBIT A

CERTIFICATE OF SURVEY Jonesboro, Arkansas, May 10, 1951  
 This is to certify that we, F. R. Layman and Fred Haywood, registered civil engineers doing business as Layman & Haywood in the city of Jonesboro, Arkansas, have surveyed the following described property: Begin at NE Cor SW $\frac{1}{4}$  SW $\frac{1}{4}$ , Sec. 14, T. 14 N., R. 4 E., thence S 390 feet to point of beginning proper; thence West along south line of Dogwood Lane 1290.9 feet to point 30 feet E of range line; thence South 485 feet; thence East 600 feet; thence South 412.8 feet; thence West 689.8 feet; thence North 892.7 feet to point of beginning proper; the said tract of land being platted and called Elmwood Subdivision of Woodland Park Second Addition to Jonesboro, Arkansas.

*Fred Haywood*  
*F. R. Layman*

A True Copy of the Original as filed for  
Record this 2nd day of June, 1951

*Richard L. ...*  
by *Louis Beecher*

F-87 Buck Hancock