

CAIN HILL REPLAT

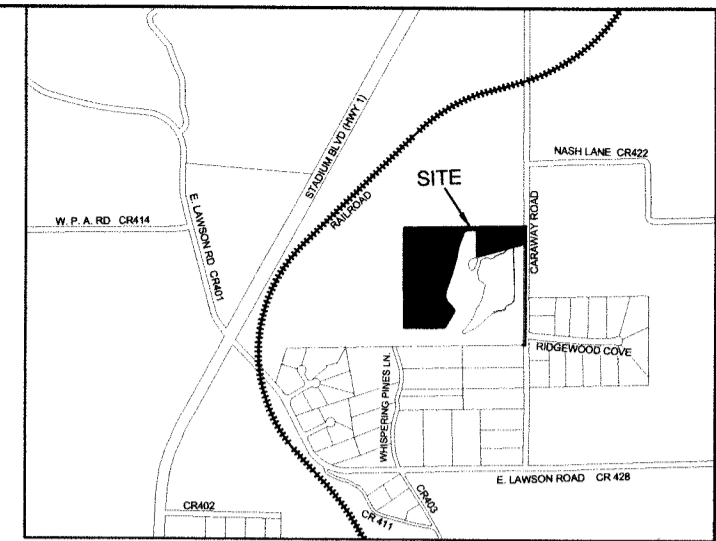
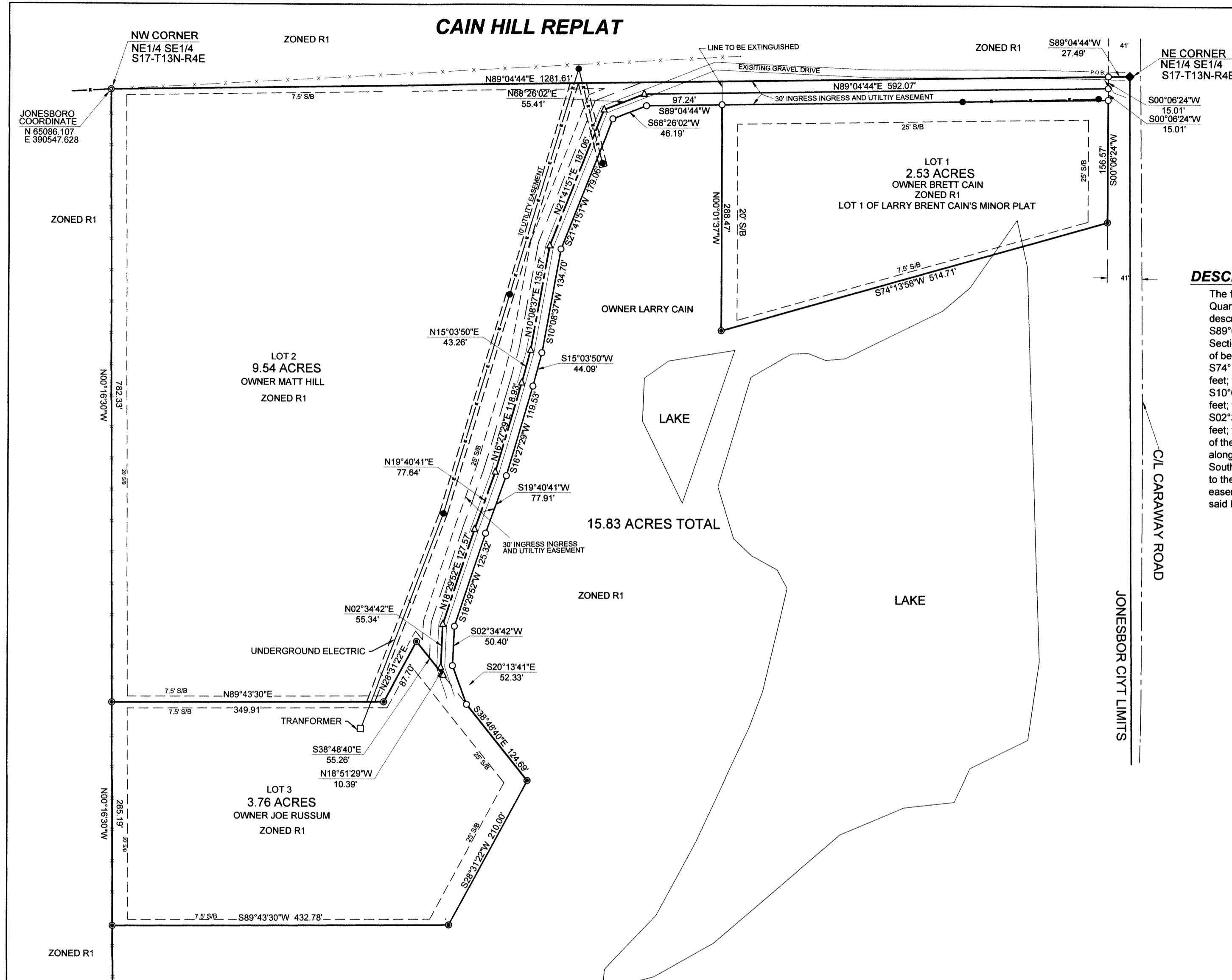

VICINITY MAP

DESCRIPTION:

The following lands in Craighead County, Arkansas to-wit: That part of the Northeast Quarter of the Southeast Quarter of Section 17, Township 13 North, Range 4 East, described as follows: Beginning at the Northeast corner of Section 17; thence S89°04'44"W along the North line of the Northeast Quarter of the Southeast Quarter of Section 17, 27.49 feet to the West Right-of-Way Line of Caraway Road being the true point of beginning; thence S00°06'24"W along said right-of-way, 186.59 feet; thence S74°13'58"W, 514.71 feet; thence N00°01'37"W, 288.47 feet; thence S89°04'44"W, 97.24 feet; thence S68°26'02"W, 46.19 feet; thence S21°41'51"W, 179.06 feet; thence S10°08'37"W, 134.70 feet; thence S15°03'50"W, 44.09 feet; thence S16°27'29"W, 119.53 feet; thence S19°40'41"W, 77.91 feet; thence S18°29'52"W, 125.32 feet; thence S02°34'42"W, 50.40 feet; thence S20°13'41"E, 52.33 feet; thence S38°48'40"E, 124.69 feet; thence S28°31'22"W, 210.00 feet; thence S89°43'30"W, 432.78 feet to the West Line of the Northeast Quarter of the Southeast Quarter of Section 17; thence N00°16'30"W along said West line, 1067.52 feet to the North line of the Northeast Quarter of the Southeast Quarter of Section 17; thence N89°04'44"E along said North line, 1281.61 feet to the true point of beginning, containing 15.83 acres more or less. Subject to a road easement along the East side for Caraway Road and any other easements that may affect said lands.

OWNER'S CERTIFICATION
 WE HEREBY CERTIFY THAT WE ARE THE OWNERS OF THIS PROPERTY AS DESCRIBED, AND THAT WE DEDICATE THE PERPETUAL USE OF ALL STREETS AND EASEMENTS AS NOTED ON THIS PLAT.

Brett Cain
Brett Cain

SURVEYOR'S CERTIFICATION
 I HEREBY CERTIFY THAT THE HEREON PLATTED AND DESCRIBED SURVEY WAS COMPLETED UNDER MY SUPERVISION ON THE 5 DAY OF JULY 2016 AND THAT ALL MONUMENTS SHOWN HEREON ACTUALLY EXIST AND THEIR LOCATION, SIZE, TYPE AND MATERIAL ARE CORRECTLY SHOWN TO THE BEST OF MY KNOWLEDGE AND ABILITY.

Terrence D. Moore
 TERRENCE D. MOORE PLS No. 1293

Terrence D. Moore

- LEGEND**
- FOUND IRON PIN
 - ⊙ FOUND IRON PIPE
 - ◆ FOUND RAILROAD SPIKE
 - SET IRON PIN
 - POWER POLE
 - △ COMPUTED POINT
 - N.T.S. NOT TO SCALE
 - P.O.B. POINT OF BEGINNING
 - OVERHEAD ELECTRIC
 - x- WIRE FENCE

0' 100' 200' 300'

M² Surveying
 Doug Moore, Licensed Surveyor
 741 Greene Co. Rd. 710
 Paragould, Ar. 72450
 Office: 870-240-6995 Cell: 870-240-3589

CLIENT:
 Larry Cain

SCALE: 1" = 100' DRAWN: TDM CHECKED: VMM DATE: 7-5-16
 JOB#: 16020 CRD#: 15147 DWG#: 16020-2 REV#

BEARINGS ARE BASED ON STATE PLANE COORDINATES.

JONESBORO COORDINATE
 N 65086.107
 E 390547.628

JONESBORO COORDINATE
 N 63766.698
 E 390553.962