



Vector Disease Control, Inc.

Mosquito Surveillance and Control Report

for the

City of Jonesboro

July 2015

2221 N. Church St. Jonesboro, AR 72401

T-870.933.6939 F- 870.933.0122

www.vdci.net





City of Jonesboro Activity Report

July 2015

Vector Disease Control, Inc. (VDCI) provides a proven, scientific approach to mosquito control for the city of Jonesboro. VDCI's operations include larval and adult mosquito surveillance followed by the application of larvicides and adulticides. In addition, our office responds to service requests from the public.

Mosquito Surveillance

VDCI has utilized a total of thirteen (13) New Jersey light traps placed in residential and recreational areas throughout Jonesboro during this reporting period. These traps collected an average of 31.4 mosquitoes per trap night (2,043 total mosquitoes) during this time. There have been a total of 2 mosquito species collected, with *Anopheles quadrimaculatus* being the most predominant species.

Larval Control Activity

Permanent water, flood water, artificial containers, and drainage system sites are inspected for larval mosquito breeding on a regular basis. In total, 8 site inspections found 0 sites with no presence of mosquito larvae. As a result of these inspections no Granular BTI Aquabac 200G was applied to these mosquito breeding sites. Additionally, VDCI is continuing to eliminate breeding habitats for artificial container mosquitoes by targeting bird baths, buckets, tires, etc.

*Report***ADULT MOSQUITO CONTROL ACTIVITY**

In response to community events and mosquito surveillance data, VDCI applied adulticide (23) truck night for this reporting period. All adulticide ULV applications were made with truck-mounted ULV units equipped with GPS-enabled monitors. During this report period, a total of 7,248.9 spray miles (57,703.3 acres) were treated with a total of 531.2 gallons of adulticide in residential and recreational areas. In addition to routine truck spraying, VDCI has responded to 181 service request and adulticided all parks and special events during this month.

Summary

During this reporting period, VDCI has continued to provide exceptional control of larval and adult mosquito populations. VDCI will remain diligent in our surveillance and control activities to prevent a significant increase in the mosquito population. Based on recent weather conditions VDCI expects the trend of routine adulticiding and larviciding to continue. However, if VDCI detects a significant rise in the mosquito population we will increase larval and adult control. As always, VDCI welcomes residents with any mosquito-related questions or concerns to contact VDCI's Jonesboro office directly at 870.933.6939.



Adult Mosquito Surveillance Report

Start Date: 7/1/2015

End Date: 7/31/2015

Jonesboro

Trap Location	Date Trap Set	Trap Type	Mosquito Species	No. Collected
Treatment Area 1 Collections				
Arrow Head Road	7/9/2015	NJ Light Trap	<i>Anopheles quadrimaculatus</i>	23
			<i>Psorophora columbiae</i>	4
Arrow Head Road	7/17/2015	NJ Light Trap	<i>Anopheles quadrimaculatus</i>	11
			<i>Psorophora columbiae</i>	29
Arrow Head Road	7/22/2015	NJ Light Trap	<i>Anopheles quadrimaculatus</i>	29
Arrow Head Road	7/29/2015	NJ Light Trap	<i>Anopheles quadrimaculatus</i>	27
			<i>Psorophora columbiae</i>	4
Trap Total				127 (Avg. 31.8)
Arrowhead Rd.	7/7/2015	NJ Light Trap	<i>Anopheles quadrimaculatus</i>	16
			<i>Psorophora columbiae</i>	6
Trap Total				22 (Avg. 22)
Shady Lane	7/7/2015	NJ Light Trap	<i>Anopheles quadrimaculatus</i>	34
			<i>Psorophora columbiae</i>	20
Shady Lane	7/9/2015	NJ Light Trap	<i>Anopheles quadrimaculatus</i>	36
			<i>Psorophora columbiae</i>	4
Shady Lane	7/17/2015	NJ Light Trap	<i>Anopheles quadrimaculatus</i>	83
			<i>Psorophora columbiae</i>	26
Shady Lane	7/22/2015	NJ Light Trap	<i>Anopheles quadrimaculatus</i>	48
			<i>Psorophora columbiae</i>	2
Shady Lane	7/29/2015	NJ Light Trap	<i>Anopheles quadrimaculatus</i>	68
			<i>Psorophora columbiae</i>	8
Trap Total				329 (Avg. 65.8)
Treatment Area 2 Collections				
Strawfloor	7/9/2015	NJ Light Trap	<i>Anopheles quadrimaculatus</i>	22
			<i>Psorophora columbiae</i>	1
Strawfloor	7/17/2015	NJ Light Trap	<i>Anopheles quadrimaculatus</i>	29
			<i>Psorophora columbiae</i>	15
Strawfloor	7/22/2015	NJ Light Trap	<i>Anopheles quadrimaculatus</i>	50
			<i>Psorophora columbiae</i>	4

Vector Disease Control International
 2221 N. Church Street
 Jonesboro, AR 72402
 800-413-4445

Trap Location	Date Trap Set	Trap Type	Mosquito Species	No. Collected
Strawfloor	7/29/2015	NJ Light Trap	<i>Anopheles quadrimaculatus</i>	32
			<i>Psorophora columbiae</i>	6
				Trap Total 159 (Avg. 39.8)
Strawfloor Trap	7/7/2015	NJ Light Trap	<i>Anopheles quadrimaculatus</i>	43
			<i>Psorophora columbiae</i>	17
				Trap Total 60 (Avg. 60)

Treatment Area 3 Collections

Ridge Pointe	7/2/2015	NJ Light Trap	<i>Anopheles quadrimaculatus</i>	36
			<i>Psorophora columbiae</i>	1
Ridge Pointe	7/9/2015	NJ Light Trap	<i>Anopheles quadrimaculatus</i>	37
			<i>Psorophora columbiae</i>	4
Ridge Pointe	7/17/2015	NJ Light Trap	<i>Anopheles quadrimaculatus</i>	23
			<i>Psorophora columbiae</i>	4
Ridge Pointe	7/22/2015	NJ Light Trap	<i>Anopheles quadrimaculatus</i>	41
			<i>Psorophora columbiae</i>	4
Ridge Pointe	7/29/2015	NJ Light Trap	<i>Anopheles quadrimaculatus</i>	52
			<i>Psorophora columbiae</i>	2
				Trap Total 204 (Avg. 40.8)

Treatment Area 4 Collections

Part Ridge	7/2/2015	NJ Light Trap	<i>Wet</i>	0
Part Ridge	7/9/2015	NJ Light Trap	<i>Anopheles quadrimaculatus</i>	14
			<i>Psorophora columbiae</i>	4
Part Ridge	7/17/2015	NJ Light Trap	<i>Anopheles quadrimaculatus</i>	26
			<i>Psorophora columbiae</i>	5
Part Ridge	7/22/2015	NJ Light Trap	<i>Anopheles quadrimaculatus</i>	44
Part Ridge	7/29/2015	NJ Light Trap	<i>Anopheles quadrimaculatus</i>	24
			<i>Psorophora columbiae</i>	2
				Trap Total 119 (Avg. 23.8)

Treatment Area 5 Collections

Derby Dr.	7/2/2015	NJ Light Trap	<i>Anopheles quadrimaculatus</i>	7
Derby Dr.	7/22/2015	NJ Light Trap	<i>Anopheles quadrimaculatus</i>	22
			<i>Psorophora columbiae</i>	1
				Trap Total 30 (Avg. 15)

Trap Location	Date Trap Set	Trap Type	Mosquito Species	No. Collected
Derby Drive	7/9/2015	NJ Light Trap	<i>Anopheles quadrimaculatus</i>	4
			<i>Psorophora columbiae</i>	1
Derby Drive	7/17/2015	NJ Light Trap	<i>Anopheles quadrimaculatus</i>	25
			<i>Psorophora columbiae</i>	2
Trap Total				32 (Avg. 16)
Derby Road	7/29/2015	NJ Light Trap	<i>Anopheles quadrimaculatus</i>	17
			<i>Psorophora columbiae</i>	4
Trap Total				21 (Avg. 21)
Frog Pond	7/2/2015	NJ Light Trap	<i>Anopheles quadrimaculatus</i>	2
			<i>Psorophora columbiae</i>	2
Frog Pond	7/9/2015	NJ Light Trap	<i>Anopheles quadrimaculatus</i>	5
			<i>Psorophora columbiae</i>	2
Frog Pond	7/17/2015	NJ Light Trap	<i>Anopheles quadrimaculatus</i>	17
Frog Pond	7/22/2015	NJ Light Trap	<i>Anopheles quadrimaculatus</i>	24
			<i>Psorophora columbiae</i>	2
Frog Pond	7/29/2015	NJ Light Trap	<i>Anopheles quadrimaculatus</i>	12
			<i>Psorophora columbiae</i>	14
Trap Total				80 (Avg. 16)

Treatment Area 6 Collections

Oakhill	7/7/2015	NJ Light Trap	<i>Anopheles quadrimaculatus</i>	23
			<i>Psorophora columbiae</i>	6
Oakhill	7/9/2015	NJ Light Trap	<i>Anopheles quadrimaculatus</i>	38
			<i>Psorophora columbiae</i>	0
Oakhill	7/17/2015	NJ Light Trap	<i>Anopheles quadrimaculatus</i>	17
			<i>Psorophora columbiae</i>	6
Oakhill	7/22/2015	NJ Light Trap	<i>Anopheles quadrimaculatus</i>	38
			<i>Psorophora columbiae</i>	6
Oakhill	7/29/2015	NJ Light Trap	<i>Anopheles quadrimaculatus</i>	17
			<i>Psorophora columbiae</i>	1
Trap Total				152 (Avg. 30.4)
Pleasant View	7/7/2015	NJ Light Trap	<i>Anopheles quadrimaculatus</i>	9
			<i>Psorophora columbiae</i>	2
Pleasant View	7/9/2015	NJ Light Trap	<i>Anopheles quadrimaculatus</i>	30
			<i>Psorophora columbiae</i>	2
Pleasant View	7/17/2015	NJ Light Trap	<i>Anopheles quadrimaculatus</i>	23

Trap Location	Date Trap Set	Trap Type	Mosquito Species	No. Collected
Pleasant View	7/17/2015	NJ Light Trap	<i>Psorophora columbiae</i>	4
Pleasant View	7/22/2015	NJ Light Trap	<i>Anopheles quadrimaculatus</i>	22
			<i>Psorophora columbiae</i>	2
Pleasant View	7/29/2015	NJ Light Trap	<i>Anopheles quadrimaculatus</i>	22
			<i>Psorophora columbiae</i>	2
Trap Total				118 (Avg. 23.6)

Treatment Area 8 Collections

Briarcrest	7/2/2015	NJ Light Trap	<i>Anopheles quadrimaculatus</i>	15
			<i>Psorophora columbiae</i>	2
Briarcrest	7/9/2015	NJ Light Trap	<i>Anopheles quadrimaculatus</i>	17
			<i>Psorophora columbiae</i>	2
Briarcrest	7/17/2015	NJ Light Trap	<i>Anopheles quadrimaculatus</i>	48
			<i>Psorophora columbiae</i>	3
Briarcrest	7/22/2015	NJ Light Trap	<i>Anopheles quadrimaculatus</i>	26
Briarcrest	7/29/2015	NJ Light Trap	<i>Anopheles quadrimaculatus</i>	8
Trap Total				121 (Avg. 24.2)
Matthew	7/7/2015	NJ Light Trap	<i>Anopheles quadrimaculatus</i>	78
			<i>Psorophora columbiae</i>	8
Matthew	7/9/2015	NJ Light Trap	<i>Anopheles quadrimaculatus</i>	54
			<i>Psorophora columbiae</i>	0
Matthew	7/17/2015	NJ Light Trap	<i>Anopheles quadrimaculatus</i>	74
			<i>Psorophora columbiae</i>	8
Matthew	7/22/2015	NJ Light Trap	<i>Anopheles quadrimaculatus</i>	51
			<i>Psorophora columbiae</i>	4
Matthew	7/29/2015	NJ Light Trap	<i>Anopheles quadrimaculatus</i>	12
Trap Total				289 (Avg. 57.8)

Treatment Area 9 Collections

Cottage Home Rd.	7/2/2015	NJ Light Trap	<i>Anopheles quadrimaculatus</i>	12
			<i>Psorophora columbiae</i>	2
Trap Total				14 (Avg. 14)
Cottage Home Road	7/9/2015	NJ Light Trap	<i>Anopheles quadrimaculatus</i>	15
			<i>Psorophora columbiae</i>	5
Cottage Home Road	7/17/2015	NJ Light Trap	<i>Anopheles quadrimaculatus</i>	22
			<i>Psorophora columbiae</i>	1

Trap Location	Date Trap Set	Trap Type	Mosquito Species	No. Collected
Cottage Home Road	7/22/2015	NJ Light Trap	<i>Anopheles quadrimaculatus</i>	25
			<i>Psorophora columbiae</i>	2
Cottage Home Road	7/29/2015	NJ Light Trap	<i>Anopheles quadrimaculatus</i>	16
			<i>Psorophora columbiae</i>	12
Trap Total				98 (Avg. 24.5)

Treatment Area 10 Collections

Quail Ridge	7/2/2015	NJ Light Trap	<i>Anopheles quadrimaculatus</i>	14
			<i>Psorophora columbiae</i>	2
Quail Ridge	7/9/2015	NJ Light Trap	<i>Anopheles quadrimaculatus</i>	27
			<i>Psorophora columbiae</i>	2
Quail Ridge	7/17/2015	NJ Light Trap	<i>Anopheles quadrimaculatus</i>	12
Quail Ridge	7/22/2015	NJ Light Trap	No Mosquitoes	0
Quail Ridge	7/29/2015	NJ Light Trap	<i>Anopheles quadrimaculatus</i>	11
Trap Total				68 (Avg. 13.6)

Overall Trap Total 2,043
Overall Trap Average 31.4

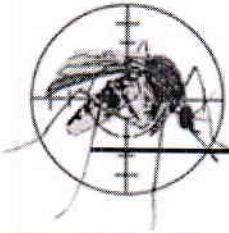

Service Request Larvicide Applications

Start Date: 7/1/2015

End Date: 7/31/2015

Jonesboro

Date	Location	Habitat	Larvicide	Amount Applied (ounces)	Area Treated (sq ft)
Treatment Area 0 Applications					
7/3/2015	3215 Southwest Drive			0.00	0.0
	908 N. Caraway			0.00	0.0
	3015 Parkwood Road			0.00	0.0
	604 Mardis Drive			0.00	0.0
7/10/2015				0.00	0.0
7/8/2015	4004 Mardis Wood Drive			0.00	0.0
7/9/2015	971 Links Drive Apt 1			0.00	0.0
	3201 Prarie Drive			0.00	0.0
7/15/2015	2510 Ridgepointe Drive			0.00	0.0
7/17/2015	128 N. Bridge			0.00	0.0
	129 N. Bridge			0.00	0.0
				Total Applied:	0.00
					0.0 acres
				Total Larvicide Applied in Zone 0:	0.00
					0.0 acres
Treatment Area 1 Applications					
7/6/2015	4303 Stonebrook			0.00	0.0
7/13/2015	106 Hickox Drive			0.00	0.0
7/16/2015	214 Purnell Lane			0.00	0.0
7/17/2015	1426 S. Madison			0.00	0.0
7/20/2015	2410 Etter Hill Road			0.00	0.0

Vector Disease Control International
2221 N. Church Street
Jonesboro, AR 72402
800-413-4445

Date	Location	Habitat	Larvicide	Amount Applied (ounces)	Area Treated (sq ft)
				<i>Total Applied:</i>	0.00 0.0 acres
				<i>Total Larvicide Applied in Zone 1:</i>	0.00 0.0 acres
Treatment Area 2 Applications					
7/2/2015	2011 Paula			0.00	0.0
7/3/2015	1401 Twin Oaks			0.00	0.0
	534 W. Washington			0.00	0.0
7/6/2015	625 Merriell Drive			0.00	0.0
7/7/2015	1815 Broadmoore Road			0.00	0.0
7/8/2015	715 West Washington			0.00	0.0
7/9/2015	2200 Twin Oaks			0.00	0.0
	2000 Block Mt Vernon			0.00	0.0
	Monroest Drive			0.00	0.0
7/10/2015	1812 Kenwood			0.00	0.0
	710 Melton			0.00	0.0
7/13/2015	1833 Rich Road			0.00	0.0
	1200 Owens			0.00	0.0
7/9/2015	1917 W. Nettleton			0.00	0.0
7/15/2015	1303 Dupwe Drive			0.00	0.0
7/13/2015	1601 James Street			0.00	0.0
7/14/2015	929 Park Ave.			0.00	0.0
7/16/2015	816 Craighead Road			0.00	0.0
7/14/2015	1601 James Street			0.00	0.0
7/15/2015	816 Craighead Road			0.00	0.0
7/15/2015	1601 James St			0.00	0.0

Date	Location	Habitat	Larvicide	Amount Applied (ounces)	Area Treated (sq ft)
7/23/2015	1911 Elderado			0.00	0.0
7/27/2015	1815 Broadmoar Road			0.00	0.0
	1656 West Matthews			0.00	0.0
7/28/2015	2104 Munos Lane	Pool		0.00	0.0
7/30/2015	2416 Skyline Point			0.00	0.0
				Total Applied:	0.00 0.0 acres
				Total Larvicide Applied in Zone 2:	0.00 0.0 acres
Treatment Area 3 Applications					
7/2/2015	6034 Prarie			0.00	0.0
7/3/2015	3729 Riviera Drive			0.00	0.0
7/6/2015	3003 Sloan Circle			0.00	0.0
7/8/2015	3729 Riviera Drive			0.00	0.0
7/8/2015				0.00	0.0
7/9/2015	3705 Woodsprings Road			0.00	0.0
7/13/2015	1711 Georgia Drive			0.00	0.0
	1602 Frierson Street			0.00	0.0
	506 Wilson			0.00	0.0
7/15/2015	1815 Broadmore			0.00	0.0
7/13/2015	3205 Strawfloor			0.00	0.0
7/15/2015	4121 Damron Drive			0.00	0.0
7/23/2015	2510 Ridgepoint Drive			0.00	0.0
7/29/2015	3205 Strawfloor Drive			0.00	0.0
				Total Applied:	0.00 0.0 acres
				Total Larvicide Applied in Zone 3:	0.00 0.0 acres

Vector Disease Control International
2221 N. Church Street
Jonesboro, AR 72402
800-413-4445

Date	Location	Habitat	Larvicide	Amount Applied (ounces)	Area Treated (sq ft)
Treatment Area 4 Applications					
7/29/2015	1489 Sullivan Circle			0.00	0.0
7/1/2015	717 Mardis Dr.			0.00	0.0
7/1/2015	500 Mardis Dr.			0.00	0.0
7/6/2015	618 Shadow Lane			0.00	0.0
7/3/2015	717 Mardis Drive			0.00	0.0
	608 Mardis Drive	Ditch		0.00	0.5
7/6/2015	820 W. Strawn Ave			0.00	0.0
7/3/2015	701 Mardis Drive	Ditch		0.00	0.5
7/6/2015	3204 Rhonda Drive			0.00	0.0
7/7/2015	501 Mardis Drive			0.00	0.0
7/6/2015	4303 Mt. Carmel			0.00	0.0
7/9/2015	2011 South Culberhouse			0.00	0.0
7/8/2015	1421 Curtis Road			0.00	0.0
	813 Sherwood Oaks			0.00	0.0
7/9/2015	5002 Mt. Carmel Road			0.00	0.0
7/9/2015	3720 Renee Drive			0.00	0.0
7/15/2015	717 Morningview Drive			0.00	0.0
7/17/2015	4904 E. Highland Drive			0.00	0.0
7/16/2015	813 Sherwood Oaks Lane			0.00	0.0
7/17/2015	808 Sherwood Oaks Lane			0.00	0.0
7/20/2015	816 Craighead Road			0.00	0.0
7/23/2015	816 Craighead Road			0.00	0.0

Date	Location	Habitat	Larvicide	Amount Applied (ounces)	Area Treated (sq ft)
7/27/2015	4910 South Culoberhouse			0.00	0.0
7/28/2015	4012 Mardis Wood Drive			0.00	0.0
	4910 South Culberhouse			0.00	0.0
Total Applied:				0.00	1.0 0.0 acres
Total Larvicide Applied in Zone 4:				0.00	1.0 0.0 acres
Treatment Area 5 Applications					
7/1/2015	6610 Wood Acres Cove			0.00	0.0
7/2/2015	3203			0.00	0.0
	5116 South Caraway Rd.			0.00	0.0
	3207 Frog Pond Rd.			0.00	0.0
7/6/2015	906 Oakland Dr.			0.00	0.0
7/7/2015	100 Grayson Drive			0.00	0.0
7/6/2015	604 Mardis	Storm Cellar		0.00	0.0
7/7/2015	1801 Pine Valley Lane			0.00	0.0
7/6/2015	4801 Lonoke	Ditch		0.00	0.0
7/8/2015	5600 Summer Place			0.00	0.0
	6617 S. Caraway Road			0.00	0.0
	2103 W. Parker Road			0.00	0.0
7/14/2015	516 Mardis			0.00	0.0
7/14/2015	504 Mardis			0.00	0.0
7/17/2015	Watkins Grove			0.00	0.0
7/17/2015	6005 Crowley's Ridge			0.00	0.0
7/23/2015	4012 Mardis Wood Dr.			0.00	0.0

Date	Location	Habitat	Larvicide	Amount Applied (ounces)	Area Treated (sq ft)
7/21/2015	401 Mardis Dr.			0.00	0.0
				Total Applied:	0.00 0.0 acres
				Total Larvicide Applied in Zone 5:	0.00 0.0 acres

Treatment Area 6 Applications

7/6/2015	5925 Megan Dr.			0.00	0.0
7/6/2015	312 Marzee Ann Drive			0.00	0.0
7/7/2015	3529 Barbara Ann			0.00	0.0
	1002 Timberley			0.00	0.0
	210 Cater Drive			0.00	0.0
	104 Lake Drive			0.00	0.0
7/9/2015	Greenway Lane			0.00	0.0
7/9/2015	2600 Alumni ASU Stadium			0.00	0.0
7/10/2015	3705 Blue Ridge Cir			0.00	0.0
7/14/2015	5707 Pacific Road			0.00	0.0
7/13/2015	5019 Lynette Drive			0.00	0.0
	1910 Disciple			0.00	0.0
7/14/2015	1910 Disciple			0.00	0.0
7/16/2015	3702 Pleasant View Drive			0.00	0.0
7/15/2015	1910 Disciple Drive			0.00	0.0
7/16/2015	1910 Disciple Drive			0.00	0.0
7/23/2015	243 Sundown Lane			0.00	0.0
7/27/2015	3705 Blue Ridge Circle			0.00	0.0
7/28/2015	5206 Terra Dr.			0.00	0.0

Date	Location	Habitat	Larvicide	Amount Applied (ounces)	Area Treated (sq ft)
7/29/2015	2024 Greenway Lane			0.00	0.0
7/28/2015	516 Brittney Lane			0.00	0.0
				Total Applied:	0.00 0.0 acres
				Total Larvicide Applied in Zone 6:	0.00 0.0 acres
Treatment Area 7 Applications					
7/3/2015	1600 Block Tanglewood			0.00	0.0
7/9/2015	209 Spruce			0.00	0.0
7/21/2015	3832 S. Culberhouse			0.00	0.0
7/21/2015	1201 French St.			0.00	0.0
				Total Applied:	0.00 0.0 acres
				Total Larvicide Applied in Zone 7:	0.00 0.0 acres
Treatment Area 8 Applications					
7/2/2015	Osler Dr.			0.00	0.0
	2906 Bermuda			0.00	0.0
7/3/2015	602 Wilkins			0.00	0.0
7/6/2015	107 State St.			0.00	0.0
7/8/2015	Fleming Drive			0.00	0.0
	600 & 602 Wilkins			0.00	0.0
	600 Wilkins			0.00	0.0
	305 Concord Street			0.00	0.0
	613 Center Grove Circle			0.00	0.0
	1506 S. Church			0.00	0.0
7/7/2015	1819 Mezler Lane			0.00	0.0
7/9/2015	2504 Rosewood Circle			0.00	0.0

Date	Location	Habitat	Larvicide	Amount Applied (ounces)	Area Treated (sq ft)
7/9/2015	2109 Fowler Ave.			0.00	0.0
7/8/2015	1100 Lakeshore Drive			0.00	0.0
7/10/2015				0.00	0.0
7/9/2015	2400 Fowler Drive			0.00	0.0
7/10/2015	1301 Aggie Road			0.00	0.0
	1113 Wilkins			0.00	0.0
7/9/2015	1301 Aggie Road			0.00	0.0
7/10/2015	1111 Owens			0.00	0.0
7/10/2015	1002 Lake Shore Drive			0.00	0.0
7/14/2015	1415 Hidden Cove			0.00	0.0
7/13/2015	1401 Jefferson			0.00	0.0
7/14/2015	1102 Terrace Court			0.00	0.0
7/17/2015	1001 Merrywood			0.00	0.0
7/15/2015	2528 S. Caraway Road			0.00	0.0
	1415 Hidden Cove			0.00	0.0
7/16/2015	1401 Fairway Drive			0.00	0.0
7/16/2015	203 Windover			0.00	0.0
7/17/2015	204 Maurita			0.00	0.0
7/16/2015	1201 Fleming Ave			0.00	0.0
7/23/2015	602 Wilkins			0.00	0.0
7/23/2015	3707 S. Caraway Road			0.00	0.0
7/28/2015	3707 S. Caraway Rd.			0.00	0.0
	623 Cate Ave.			0.00	0.0
7/29/2015	3707 S. Caraway Road			0.00	0.0

Date	Location	Habitat	Larvicide	Amount Applied (ounces)	Area Treated (sq ft)
7/29/2015	1201 Fleming Ave			0.00	0.0
				<i>Total Applied:</i>	0.00 0.0 acres
				<i>Total Larvicide Applied in Zone 8:</i>	0.00 0.0 acres
Treatment Area 9 Applications					
7/7/2015	4708 Krueger Drive			0.00	0.0
7/9/2015	1003 N. Commerce			0.00	0.0
7/10/2015	2800 Nestle Way			0.00	0.0
	900 Katheleen			0.00	0.0
7/27/2015	4708 Samantha Ave			0.00	0.0
	1900 Kathleen			0.00	0.0
				<i>Total Applied:</i>	0.00 0.0 acres
				<i>Total Larvicide Applied in Zone 9:</i>	0.00 0.0 acres
Treatment Area 10 Applications					
7/1/2015	4624 Summit Ridge Dr.			0.00	0.0
7/3/2015	3215 Southwest Drive			0.00	0.0
7/7/2015	1602 Pear Tree			0.00	0.0
7/6/2015	5303 SW Drive			0.00	0.0
7/8/2015	4308 Kellers Chapel Road			0.00	0.0
	3106 Woodsprings			0.00	0.0
7/10/2015	4123 Friendly Hope Road			0.00	0.0
7/10/2015	3106 Aspen Drive			0.00	0.0
	2037 Jamestown Drive			0.00	0.0
7/9/2015	2011 Paula Drive			0.00	0.0

Date	Location	Habitat	Larvicide	Amount Applied (ounces)	Area Treated (sq ft)
7/10/2015	6034 Wisteria Lane			0.00	0.0
	5629 Windsong			0.00	0.0
7/10/2015	5303 Southwest Drive			0.00	0.0
	4127 Friendly Hope Road			0.00	0.0
7/13/2015	2300 JD Drive			0.00	0.0
7/13/2015	2100 Valley View Drive			0.00	0.0
7/21/2015	3602 Friendship circle			0.00	0.0
7/21/2015	5404 Deerfield			0.00	0.0
7/29/2015	4524 Kalli Drive			0.00	0.0
				Total Applied:	0.00 0.0 acres
				Total Larvicide Applied in Zone 10:	0.00 0.0 acres
Treatment Area 11 Applications					
7/7/2015	3014 B. Pinefield Cove			0.00	0.0
	2307 Sutton Drive			0.00	0.0
7/9/2015	2307 Sutton			0.00	0.0
7/10/2015	1324 Oakdale Street			0.00	0.0
7/10/2015	3700 Fielder Drive			0.00	0.0
7/14/2015	1327 Olive			0.00	0.0
7/20/2015	Blue Ridge Circle			0.00	0.0
	Blue Ridge Circle			0.00	0.0
				Total Applied:	0.00 0.0 acres
				Total Larvicide Applied in Zone 11:	0.00 0.0 acres
				Overall Total Ounces Applied	0.00 1.0 0.0 acres



Larval Surveillance Data

Start Date: 7/1/2015

End Date: 7/31/2015

Jonesboro

Date	Location	Habitat	No. Dipped	Larvicided	Mosquito Species	No. ID'd
Treatment Area Sites Inspected						
7/17/2015	2210 Mary Jane	Ditch	0	No		
	2400 Mary Jane	Ditch	0	No		
	2505 Fairfield	Ditch	0	No		
	3514 Race	Ditch	0	No		
Total Sites Inspected in Zone : 4						
Treatment Area 11 Sites Inspected						
7/17/2015	2212 Parkside	Ditch	0	No		
	3216 Parkwood	Ditch	0	No		
	Earheart Lane	Ditch	0	No		
	Neil Drive	Ditch	0	No		
Total Sites Inspected in Zone 11: 4						



Service Request Adulticide Applications

Start Date: 7/1/2015

End Date: 7/31/2015

Jonesboro

Date	Location	Chemical	Mix Ratio	Amount Applied	Area Treated
Treatment Area 0 Applications					
7/3/2015				0.0	0.00 acres
				<i>Total Applied:</i>	0.0
				(0.0 gals)	0.00 acres
7/3/2015	604 Mardis Drive	Kontrol 31-67 (73748-6)	1-4	64.0	1.00 acres
7/3/2015	908 N. Caraway	Kontrol 31-67 (73748-6)	1-4	24.0	2.00 acres
7/3/2015	3015 Parkwood Road	Kontrol 31-67 (73748-6)	1-4	184.0	5.00 acres
7/3/2015	3215 Southwest Drive	Kontrol 31-67 (73748-6)	1-4	32.0	1.00 acres
7/8/2015	3201 Prarie Drive	Kontrol 31-67 (73748-6)	1-4	48.0	0.00 acres
7/8/2015	971 Links Drive Apt 1	Kontrol 31-67 (73748-6)	1-4	24.0	0.25 acres
7/8/2015	4004 Mardis Wood Drive	Kontrol 31-67 (73748-6)	1-4	72.0	0.50 acres
				<i>Total Kontrol 31-67 Applied:</i>	448.0
				(3.5 gals)	9.75 acres
7/15/2015	2510 Ridgepointe Drive	Permanone 31-66 (432-1250)	1-3	120.0	500.00 acres
7/17/2015	129 N. Bridge	Permanone 31-66 (432-1250)	1-3	0.0	0.50 acres
7/17/2015	128 N. Bridge	Permanone 31-66 (432-1250)	1-3	0.0	0.50 acres
				<i>Total Permanone 31-66 Applied:</i>	120.0
				(0.9 gals)	501.00 acres
Treatment Area 1 Applications					
7/3/2015	4303 Stonebrook	Kontrol 31-67 (73748-6)	1:4	24.0	1.00 acres
				<i>Total Kontrol 31-67 Applied:</i>	24.0
				(0.2 gals)	1.00 acres
7/10/2015	106 Hickox Drive	Permanone 31-66 (432-1250)	1-3	0.0	1.00 acres
7/13/2015	214 Purnell Lane	Permanone 31-66 (432-1250)	1-3	120.0	0.50 acres

Vector Disease Control International
 2221 N. Church Street
 Jonesboro, AR 72402
 800-413-4445

Date	Location	Chemical	Mix Ratio	Amount Applied	Area Treated
7/16/2015	1426 S. Madison	Permanone 31-66 (432-1250)	1-3	0.0	0.33 acres
7/17/2015	2410 Etter Hill Road	Permanone 31-66 (432-1250)	1-3	30.0	5.00 acres
Total Permanone 31-66 Applied:				150.0 (1.2 gals)	6.83 acres
Treatment Area 2 Applications					
7/28/2015	2104 Munos Lane			0.0	0.00 acres
Total Applied:				0.0 (0.0 gals)	0.00 acres
7/2/2015	2011 Paula	Kontrol 30-30 (73748-5)	1:4	64.0	0.50 acres
Total Kontrol 30-30 Applied:				64.0 (0.5 gals)	0.50 acres
7/3/2015	534 W. Washington	Kontrol 31-67 (73748-6)	1:4	16.0	1.00 acres
7/6/2015	625 Merriell Drive	Kontrol 31-67 (73748-6)	1-4	24.0	1.00 acres
7/6/2015	1815 Broadmoore Road	Kontrol 31-67 (73748-6)	1-4	48.0	0.25 acres
7/7/2015	715 West Washington	Kontrol 31-67 (73748-6)	1-4	16.0	1.00 acres
7/8/2015	Monroest Drive	Kontrol 31-67 (73748-6)	1-4	56.0	109.09 acres
7/8/2015	2200 Twin Oaks	Kontrol 31-67 (73748-6)	1-4	8.0	3.00 acres
7/8/2015	2000 Block Mt Vernon	Kontrol 31-67 (73748-6)	1-4	16.0	1.00 acres
7/9/2015	710 Melton	Kontrol 31-67 (73748-6)	1-4	16.0	1.00 acres
7/9/2015	1812 Kenwood	Kontrol 31-67 (73748-6)	1-4	64.0	0.50 acres
7/10/2015	1917 W. Nettleton	Kontrol 31-67 (73748-6)	1-4	24.0	0.25 acres
7/13/2015	1601 James Street	Kontrol 31-67 (73748-6)	1-4	0.0	10.00 acres
7/15/2015	1601 James St	Kontrol 31-67 (73748-6)	1-4	48.0	10.00 acres
Total Kontrol 31-67 Applied:				336.0 (2.6 gals)	138.09 acres
7/3/2015	1401 Twin Oaks	Martin's 31-67 (53883-151)	1-4	24.0	2.00 acres
Total Martin's 31-67 Applied:				24.0 (0.2 gals)	2.00 acres
7/10/2015	1200 Owens	Permanone 31-66 (432-1250)	1-3	0.0	0.00 acres

Vector Disease Control International
2221 N. Church Street
Jonesboro, AR 72402
800-413-4445

Date	Location	Chemical	Mix Ratio	Amount Applied	Area Treated
7/10/2015	1833 Rich Road	Permanone 31-66 (432-1250)	1-3	0.0	0.00 acres
7/13/2015	929 Park Ave.	Permanone 31-66 (432-1250)	1-3	0.0	0.00 acres
7/13/2015	1303 Dupwe Drive	Permanone 31-66 (432-1250)	1-4	24.0	1.00 acres
7/14/2015	1601 James Street	Permanone 31-66 (432-1250)	1-3	56.0	10.00 acres
7/14/2015	816 Craighead Road	Permanone 31-66 (432-1250)	1-3	40.0	0.25 acres
7/14/2015	816 Craighead Road	Permanone 31-66 (432-1250)	1-3	24.0	1.00 acres
7/21/2015	1911 Elderado	Permanone 31-66 (432-1250)	1:4	12.0	1.00 acres
7/24/2015	1815 Broadmoar Road	Permanone 31-66 (432-1250)	1:4	0.0	0.50 acres
7/24/2015	1656 West Matthews	Permanone 31-66 (432-1250)	1-4	0.0	0.75 acres
7/29/2015	2416 Skyline Point	Permanone 31-66 (432-1250)	1-4	0.0	0.50 acres
Total Permanone 31-66 Applied:				156.0 <i>(1.2 gals)</i>	15.00 acres
Treatment Area 3 Applications					
7/2/2015	6034 Prarie	Kontrol 30-30 (73748-5)	1:4	56.0	0.50 acres
Total Kontrol 30-30 Applied:				56.0 <i>(0.4 gals)</i>	0.50 acres
7/3/2015	3729 Riviera Drive	Kontrol 31-67 (73748-6)	1-4	16.0	2.00 acres
7/6/2015	3003 Sloan Circle	Kontrol 31-67 (73748-6)	1-4	40.0	2.00 acres
7/7/2015	3729 Riviera Drive	Kontrol 31-67 (73748-6)	1-4	24.0	0.25 acres
7/8/2015	3705 Woodsprings Road	Kontrol 31-67 (73748-6)	1-4	24.0	0.50 acres
7/8/2015		Kontrol 31-67 (73748-6)	1-4	880.0	300.00 acres
7/10/2015	1711 Georgia Drive	Kontrol 31-67 (73748-6)	1-4	56.0	0.50 acres
7/10/2015	1602 Frierson Street	Kontrol 31-67 (73748-6)	1-4	80.0	0.50 acres
Total Kontrol 31-67 Applied:				1,120.0 <i>(8.8 gals)</i>	305.75 acres
7/10/2015	506 Wilson	Permanone 31-66 (432-1250)	1-3	40.0	0.25 acres
7/13/2015	1815 Broadmore	Permanone 31-66 (432-1250)	1-3	24.0	0.50 acres
7/13/2015	3205 Strawfloor	Permanone 31-66 (432-1250)	1-3	0.0	5.00 acres

Vector Disease Control International
2221 N. Church Street
Jonesboro, AR 72402
800-413-4445

Date	Location	Chemical	Mix Ratio	Amount Applied	Area Treated
7/13/2015	4121 Damron Drive	Permanone 31-66 (432-1250)	1-3	64.0	10.00 acres
7/22/2015	2510 Ridgepoint Drive	Permanone 31-66 (432-1250)	1:3	0.0	5.00 acres
7/28/2015	3205 Strawfloor Drive	Permanone 31-66 (432-1250)	1-4	0.0	5.00 acres
Total Permanone 31-66 Applied:				128.0 (1.0 gals)	25.75 acres
Treatment Area 4 Applications					
7/3/2015	608 Mardis Drive			0.0	0.00 acres
7/3/2015	701 Mardis Drive			0.0	0.00 acres
Total Applied:				0.0 (0.0 gals)	0.00 acres
6/29/2015	1489 Sullivan Circle	Kontrol 30-30 (73748-5)	1:4	80.0	2.00 acres
6/30/2015	717 Mardis Dr.	Kontrol 30-30 (73748-5)	1:4	45.0	5.00 acres
7/1/2015	500 Mardis Dr.	Kontrol 30-30 (73748-5)	1:4	45.0	0.50 acres
Total Kontrol 30-30 Applied:				170.0 (1.3 gals)	7.50 acres
7/3/2015	820 W. Strawn Ave	Kontrol 31-67 (73748-6)	1:4	24.0	1.00 acres
7/3/2015	618 Shadow Lane	Kontrol 31-67 (73748-6)	1:4	32.0	1.00 acres
7/3/2015	717 Mardis Drive	Kontrol 31-67 (73748-6)	1:4	32.0	0.50 acres
7/6/2015	501 Mardis Drive	Kontrol 31-67 (73748-6)	1-4	64.0	1.00 acres
7/6/2015	3204 Rhonda Drive	Kontrol 31-67 (73748-6)	1-4	40.0	0.50 acres
7/6/2015	4303 Mt. Carmel	Kontrol 31-67 (73748-6)	1-4	24.0	1.00 acres
7/7/2015	2011 South Culberhouse	Kontrol 31-67 (73748-6)	1-4	56.0	0.50 acres
7/7/2015	813 Sherwood Oaks	Kontrol 31-67 (73748-6)	1-4	40.0	0.25 acres
7/8/2015	5002 Mt. Carmel Road	Kontrol 31-67 (73748-6)	1-4	40.0	0.25 acres
Total Kontrol 31-67 Applied:				352.0 (2.8 gals)	6.00 acres
7/7/2015	1421 Curtis Road	Martin's 31-67 (53883-151)	1-4	24.0	0.50 acres
Total Martin's 31-67 Applied:				24.0 (0.2 gals)	0.50 acres

Vector Disease Control International
2221 N. Church Street
Jonesboro, AR 72402
800-413-4445

Date	Location	Chemical	Mix Ratio	Amount Applied	Area Treated
7/9/2015	3720 Renee Drive	Permanone 31-66 (432-1250)	1-3	8.0	2.00 acres
7/14/2015	717 Morningview Drive	Permanone 31-66 (432-1250)	1-3	0.0	0.00 acres
7/15/2015	4904 E. Highland Drive	Permanone 31-66 (432-1250)	1-3	0.0	0.25 acres
7/16/2015	813 Sherwood Oaks Lane	Permanone 31-66 (432-1250)	1-3	48.0	1.00 acres
7/17/2015	808 Sherwood Oaks Lane	Permanone 31-66 (432-1250)	1-3	150.0	30.00 acres
7/20/2015	816 Craighead Road	Permanone 31-66 (432-1250)	1-3	8.0	0.25 acres
7/22/2015	816 Craighead Road	Permanone 31-66 (432-1250)	1:3	0.0	2.00 acres
7/27/2015	4910 South Culoberhouse	Permanone 31-66 (432-1250)	1:4	90.0	25.00 acres
7/28/2015	4012 Mardis Wood Drive	Permanone 31-66 (432-1250)	1-3	30.0	1.00 acres
7/28/2015	4910 South Culberhouse	Permanone 31-66 (432-1250)	1:4	90.0	10.00 acres
Total Permanone 31-66 Applied:				424.0 (3.3 gals)	71.50 acres

Treatment Area 5 Applications

7/6/2015	4801 Lonoke			0.0	5.00 acres
7/6/2015	604 Mardis			0.0	1.00 acres
Total Applied:				0.0 (0.0 gals)	6.00 acres
6/29/2015	6610 Wood Acres Cove	Kontrol 30-30 (73748-5)	1:4	320.0	2.00 acres
7/2/2015	3203	Kontrol 30-30 (73748-5)	1:4	56.0	0.50 acres
7/2/2015	5116 South Caraway Rd.	Kontrol 30-30 (73748-5)	1:4	200.0	2.00 acres
7/2/2015	3207 Frog Pond Rd.	Kontrol 30-30 (73748-5)	1:4	80.0	5.00 acres
Total Kontrol 30-30 Applied:				656.0 (5.1 gals)	9.50 acres
7/3/2015	906 Oakland Dr.	Kontrol 31-67 (73748-6)	1:4	24.0	0.50 acres
7/6/2015	1801 Pine Valley Lane	Kontrol 31-67 (73748-6)	1-4	24.0	0.50 acres
7/6/2015	100 Grayson Drive	Kontrol 31-67 (73748-6)	1-4	40.0	0.25 acres

Vector Disease Control International
2221 N. Church Street
Jonesboro, AR 72402
800-413-4445

Date	Location	Chemical	Mix Ratio	Amount Applied	Area Treated
7/7/2015	5600 Summer Place	Kontrol 31-67 (73748-6)	1-4	40.0	0.50 acres
7/7/2015	6617 S. Caraway Road	Kontrol 31-67 (73748-6)	1-4	24.0	0.50 acres
7/7/2015	2103 W. Parker Road	Kontrol 31-67 (73748-6)	1-4	40.0	1.00 acres
Total Kontrol 31-67 Applied:				192.0 <i>(1.5 gals)</i>	3.25 acres
7/13/2015	516 Mardis	Permanone 31-66 (432-1250)	1-3	104.0	2.00 acres
7/14/2015	504 Mardis	Permanone 31-66 (432-1250)	1-3	40.0	0.50 acres
7/15/2015	Watkins Grove	Permanone 31-66 (432-1250)	1-3	0.0	3.00 acres
7/21/2015	4012 Mardis Wood Dr.	Permanone 31-66 (432-1250)	1:4	18.0	2.00 acres
7/21/2015	401 Mardis Dr.	Permanone 31-66 (432-1250)	1:4	48.0	10.00 acres
Total Permanone 31-66 Applied:				210.0 <i>(1.6 gals)</i>	17.50 acres
7/16/2015	6005 Crowley's Ridge	Perm-X UL 31-66 (655-812)	4-1	0.0	1.00 acres
Total Perm-X UL 31-66 Applied:				0.0 <i>(0.0 gals)</i>	1.00 acres
Treatment Area 6 Applications					
7/9/2015	2600 Alumni ASU Stadium	Kontrol 30-30 (73748-5)	4-1	64.0	2.00 acres
Total Kontrol 30-30 Applied:				64.0 <i>(0.5 gals)</i>	2.00 acres
7/3/2015	5925 Megan Dr.	Kontrol 31-67 (73748-6)	1:4	40.0	0.50 acres
7/6/2015	312 Marzee Ann Drive	Kontrol 31-67 (73748-6)	1-4	40.0	0.50 acres
7/6/2015	3529 Barbara Ann	Kontrol 31-67 (73748-6)	1-4	72.0	0.50 acres
7/6/2015	1002 Timberley	Kontrol 31-67 (73748-6)	1-4	56.0	0.25 acres
7/6/2015	210 Cater Drive	Kontrol 31-67 (73748-6)	1-4	40.0	0.50 acres
7/6/2015	104 Lake Drive	Kontrol 31-67 (73748-6)	1-4	40.0	0.25 acres
7/7/2015	Greenway Lane	Kontrol 31-67 (73748-6)	1-4	56.0	1.00 acres
7/9/2015	3705 Blue Ridge Cir	Kontrol 31-67 (73748-6)	1-4	56.0	2.00 acres
Total Kontrol 31-67 Applied:				400.0 <i>(3.1 gals)</i>	5.50 acres

Vector Disease Control International
2221 N. Church Street
Jonesboro, AR 72402
800-413-4445

Date	Location	Chemical	Mix Ratio	Amount Applied	Area Treated
7/13/2015	5707 Pacific Road	Permanone 31-66 (432-1250)	1-3	48.0	1.00 acres
7/13/2015	5019 Lynette Drive	Permanone 31-66 (432-1250)	1-3	56.0	1.00 acres
7/13/2015	1910 Disciple	Permanone 31-66 (432-1250)	1-3	120.0	5.00 acres
7/14/2015	1910 Disciple	Permanone 31-66 (432-1250)	1-3	48.0	10.00 acres
7/15/2015	3702 Pleasant View Drive	Permanone 31-66 (432-1250)	1-3	72.0	1.00 acres
7/15/2015	1910 Disciple Drive	Permanone 31-66 (432-1250)	1-3	40.0	5.00 acres
7/16/2015	1910 Disciple Drive	Permanone 31-66 (432-1250)	1-3	48.0	5.00 acres
7/22/2015	243 Sundown Lane	Permanone 31-66 (432-1250)	1:4	30.0	4.00 acres
7/27/2015	3705 Blue Ridge Circle	Permanone 31-66 (432-1250)	1:4	6.0	5.00 acres
7/28/2015	516 Brittney Lane	Permanone 31-66 (432-1250)	1:4	84.0	0.25 acres
7/28/2015	5206 Terra Dr.	Permanone 31-66 (432-1250)	1:4	30.0	1.00 acres
7/28/2015	2024 Greenway Lane	Permanone 31-66 (432-1250)	1-4	0.0	1.50 acres
Total Permanone 31-66 Applied:				582.0 (4.5 gals)	39.75 acres
Treatment Area 7 Applications					
7/3/2015	1600 Block Tanglewood	Kontrol 31-67 (73748-6)	1-4	56.0	40.00 acres
7/7/2015	209 Spruce	Kontrol 31-67 (73748-6)	1-4	40.0	0.50 acres
Total Kontrol 31-67 Applied:				96.0 (0.8 gals)	40.50 acres
7/17/2015	3832 S. Culberhouse	Permanone 31-66 (432-1250)	1-3	42.0	20.00 acres
7/20/2015	1201 French St.	Permanone 31-66 (432-1250)	1:4	8.0	0.25 acres
Total Permanone 31-66 Applied:				50.0 (0.4 gals)	20.25 acres
Treatment Area 8 Applications					
7/15/2015	1001 Merrywood			0.0	0.00 acres
Total Applied:				0.0 (0.0 gals)	0.00 acres
7/2/2015	Osler Dr.	Kontrol 30-30 (73748-5)	1:4	16.0	3.00 acres

Vector Disease Control International
2221 N. Church Street
Jonesboro, AR 72402
800-413-4445

Date	Location	Chemical	Mix Ratio	Amount Applied	Area Treated
7/2/2015	2906 Bermuda	Kontrol 30-30 (73748-5)	1:4	24.0	0.50 acres
Total Kontrol 30-30 Applied:				40.0 (0.3 gals)	3.50 acres
7/3/2015	602 Wilkins	Kontrol 31-67 (73748-6)	1-4	24.0	1.00 acres
7/3/2015	107 State St.	Kontrol 31-67 (73748-6)	1:4	32.0	0.50 acres
7/7/2015	613 Center Grove Circle	Kontrol 31-67 (73748-6)	1-4	40.0	1.00 acres
7/7/2015	305 Concord Street	Kontrol 31-67 (73748-6)	1-4	40.0	0.75 acres
7/7/2015	Fleming Drive	Kontrol 31-67 (73748-6)	1-4	24.0	2.00 acres
7/7/2015	600 & 602 Wilkins	Kontrol 31-67 (73748-6)	1-4	40.0	0.25 acres
7/7/2015	600 Wilkins	Kontrol 31-67 (73748-6)	1-4	40.0	0.33 acres
7/7/2015	2504 Rosewood Circle	Kontrol 31-67 (73748-6)	1-4	56.0	0.50 acres
7/8/2015	2109 Fowler Ave.	Kontrol 31-67 (73748-6)	1-4	72.0	3.00 acres
7/8/2015	2400 Fowler Drive	Kontrol 31-67 (73748-6)	1-3	96.0	4.00 acres
7/8/2015	1100 Lakeshore Drive	Kontrol 31-67 (73748-6)	1-4	24.0	2.00 acres
7/9/2015	1301 Aggie Road	Kontrol 31-67 (73748-6)	1-4	0.0	2.00 acres
7/9/2015	1113 Wilkins	Kontrol 31-67 (73748-6)	1-4	8.0	0.00 acres
7/9/2015	1111 Owens	Kontrol 31-67 (73748-6)	1-4	40.0	2.00 acres
7/9/2015	1301 Aggie Road	Kontrol 31-67 (73748-6)	1-4	40.0	2.00 acres
Total Kontrol 31-67 Applied:				576.0 (4.5 gals)	21.33 acres
7/7/2015	1506 S. Church	Martin's 31-67 (53883-151)	1-4	80.0	2.00 acres
Total Martin's 31-67 Applied:				80.0 (0.6 gals)	2.00 acres
7/13/2015	1401 Jefferson	Permanone 31-66 (432-1250)	1-3	0.0	0.00 acres
7/13/2015	1415 Hidden Cove	Permanone 31-66 (432-1250)	1-3	80.0	2.00 acres
7/14/2015	1102 Terrace Court	Permanone 31-66 (432-1250)	1-3	32.0	7.00 acres
7/15/2015	2528 S. Caraway Road	Permanone 31-66 (432-1250)	1-3	80.0	6.00 acres
7/15/2015	1401 Fairway Drive	Permanone 31-66 (432-1250)	1-3	48.0	0.50 acres

Vector Disease Control International
2221 N. Church Street
Jonesboro, AR 72402
800-413-4445

Date	Location	Chemical	Mix Ratio	Amount Applied	Area Treated
7/17/2015	204 Maurita	Permanone 31-66 (432-1250)	1-3	78.0	1.00 acres
7/17/2015	203 Windover	Permanone 31-66 (432-1250)	1-3	40.0	0.50 acres
7/17/2015	1201 Fleming Ave	Permanone 31-66 (432-1250)	1-3	96.0	2.00 acres
7/22/2015	602 Wilkins	Permanone 31-66 (432-1250)	1:4	0.0	4.00 acres
7/23/2015	3707 S. Caraway Road	Permanone 31-66 (432-1250)	1:4	30.0	6.00 acres
7/28/2015	3707 S. Caraway Rd.	Permanone 31-66 (432-1250)	1:4	60.0	5.00 acres
7/28/2015	623 Cate Ave.	Permanone 31-66 (432-1250)	1:4	30.0	1.00 acres
7/29/2015	3707 S. Caraway Road	Permanone 31-66 (432-1250)	1-3	0.0	2.00 acres
7/29/2015	1201 Fleming Ave	Permanone 31-66 (432-1250)	1-3	0.0	15.00 acres
Total Permanone 31-66 Applied:				574.0 (4.5 gals)	52.00 acres
7/7/2015	1819 Mezler Lane	Wisdom (5481-520)	1/2 oz per ga	64.0	0.50 acres
7/8/2015		Wisdom (5481-520)	1/2 oz per gall		2.00 acres
7/10/2015	1002 Lake Shore Drive	Wisdom (5481-520)	1/2 oz per ga	128.0	0.50 acres
7/15/2015	1415 Hidden Cove	Wisdom (5481-520)	1/2 oz per gall	39.0	0.50 acres
Total Wisdom Applied:				231.0 (1.8 gals)	3.50 acres
Treatment Area 9 Applications					
7/7/2015	4708 Krueger Drive	Kontrol 31-67 (73748-6)	1-4	48.0	15.00 acres
7/7/2015	1003 N. Commerce	Kontrol 31-67 (73748-6)	1-4	80.0	2.00 acres
7/9/2015	900 Kathleen	Kontrol 31-67 (73748-6)	1-4	40.0	0.50 acres
7/9/2015	2800 Nestle Way	Kontrol 31-67 (73748-6)	1-4	40.0	2.00 acres
Total Kontrol 31-67 Applied:				208.0 (1.6 gals)	19.50 acres
7/27/2015	4708 Samantha Ave	Permanone 31-66 (432-1250)	1-3	0.0	0.00 acres
7/27/2015	1900 Kathleen	Permanone 31-66 (432-1250)	1-3	0.0	0.50 acres
Total Permanone 31-66 Applied:				0.0 (0.0 gals)	0.50 acres
Treatment Area 10 Applications					

Vector Disease Control International
2221 N. Church Street
Jonesboro, AR 72402
800-413-4445

Date	Location	Chemical	Mix Ratio	Amount Applied	Area Treated
7/1/2015	4624 Summit Ridge Dr.	Kontrol 30-30 (73748-5)	1:4	24.0	1.00 acres
Total Kontrol 30-30 Applied:				24.0 (0.2 gals)	1.00 acres
7/3/2015	3215 Southwest Drive	Kontrol 31-67 (73748-6)	1-4	32.0	2.00 acres
7/6/2015	5303 SW Drive	Kontrol 31-67 (73748-6)	1-4	64.0	1.00 acres
7/6/2015	1602 Pear Tree	Kontrol 31-67 (73748-6)	1-4	8.0	0.50 acres
7/7/2015	4308 Kellers Chapel Road	Kontrol 31-67 (73748-6)	1-4	49.0	0.25 acres
7/7/2015	3106 Woodsprings	Kontrol 31-67 (73748-6)	1-4	32.0	5.00 acres
7/8/2015	4123 Friendly Hope Road	Kontrol 31-67 (73748-6)	1-4	24.0	3.00 acres
7/9/2015	3106 Aspen Drive	Kontrol 31-67 (73748-6)	1-4	16.0	1.00 acres
7/9/2015	2011 Paula Drive	Kontrol 31-67 (73748-6)	1-4	8.0	1.00 acres
7/9/2015	5629 Windsong	Kontrol 31-67 (73748-6)	1-4	16.0	0.50 acres
7/9/2015	6034 Wisteria Lane	Kontrol 31-67 (73748-6)	1-4	8.0	0.50 acres
7/9/2015	2037 Jamestown Drive	Kontrol 31-67 (73748-6)	1-4	16.0	1.00 acres
Total Kontrol 31-67 Applied:				273.0 (2.1 gals)	15.75 acres
7/10/2015	5303 Southwest Drive	Permanone 31-66 (432-1250)	1-3	24.0	1.50 acres
7/10/2015	2300 JD Drive	Permanone 31-66 (432-1250)	1-3	56.0	1.00 acres
7/10/2015	4127 Friendly Hope Road	Permanone 31-66 (432-1250)	4-1	24.0	3.00 acres
7/13/2015	2100 Valley View Drive	Permanone 31-66 (432-1250)	1-3	72.0	0.50 acres
7/17/2015	3602 Friendship circle	Permanone 31-66 (432-1250)	1:4	48.0	1.00 acres
7/21/2015	5404 Deerfield	Permanone 31-66 (432-1250)	1:4	72.0	3.00 acres
7/28/2015	4524 Kalli Drive	Permanone 31-66 (432-1250)	1-4	0.0	0.25 acres
Total Permanone 31-66 Applied:				296.0 (2.3 gals)	10.25 acres

Treatment Area 11 Applications

Date	Location	Chemical	Mix Ratio	Amount Applied	Area Treated
7/6/2015	2307 Sutton Drive	Kontrol 31-67 (73748-6)	1-4	24.0	0.50 acres
7/6/2015	3014 B. Pinefield Cove	Kontrol 31-67 (73748-6)	1-4	32.0	0.50 acres
7/8/2015	2307 Sutton	Kontrol 31-67 (73748-6)	1-4	16.0	0.25 acres
7/9/2015	1324 Oakdale Street	Kontrol 31-67 (73748-6)	1-4	40.0	0.50 acres
Total Kontrol 31-67 Applied:				112.0 (0.9 gals)	1.75 acres
7/10/2015	3700 Fielder Drive	Permanone 31-66 (432-1250)	1-3	40.0	0.50 acres
7/13/2015	1327 Olive	Permanone 31-66 (432-1250)	1-3	32.0	1.00 acres
7/17/2015	Blue Ridge Circle	Permanone 31-66 (432-1250)	1-3	12.0	0.50 acres
7/17/2015	Blue Ridge Circle	Permanone 31-66 (432-1250)	1-3	24.0	1.00 acres
Total Permanone 31-66 Applied:				108.0 (0.8 gals)	3.00 acres
Grand Totals				8,368.0 (65.4 gals)	1,371.00 acres



Ground Adulticide Applications

Start Date: 7/1/2015 End Date: 7/31/2015

Jonesboro

Month	Date	Municipality	Chemical	Mix Ratio	Trip Miles	Spray Miles	Spray Acres	Gallons Sprayed
July 2015	7/1/2015		Kontrol 30-30 (73748-5)	1:4	26.0	2568.0	933.9	9.7
					<i>Total Kontrol 30-30 Applied: 9.7</i>			
July 2015	7/4/2015		Kontrol 31-67 (73748-6)	1:4	16.0	17.4	451.5	4.8
					<i>Total Kontrol 31-67 Applied: 4.8</i>			
July 2015	7/16/2015		Permanone 31-66 (432-1250)	1:4	0.0	37.0	1345.5	0.0
7/17/2015	7/17/2015		Permanone 31-66 (432-1250)	1:4	60.0	28.8	1044.0	6.6
7/17/2015	7/17/2015		Permanone 31-66 (432-1250)	1:4	55.0	31.9	1158.8	9.3
7/17/2015	7/17/2015		Permanone 31-66 (432-1250)	1:4	61.0			5.9
7/20/2015	7/20/2015		Permanone 31-66 (432-1250)	1:3	27.0	20.6	747.8	5.8
7/20/2015	7/20/2015		Permanone 31-66 (432-1250)	1:3	26.0	17.3	629.1	5.7

Vector Disease Control International
 2221 N. Church Street
 Jonesboro, AR 72402
 800-413-4445

Month	Date	Municipality	Chemical	Mix Ratio	Trip Miles	Spray Miles	Spray Acres	Gallons Sprayed
July 2015	7/20/2015		Permanone 31-66 (432-1250)	1:3	10.0	6.0	219.0	3.3

Total Permanone 31-66 Applied: 36.6

Zone 1 Totals: 281.0 2,727.0 6,529.5 51.0

Treatment Area 2 Applications

July 2015	7/2/2015		Kontrol 31-67 (73748-6)	1:4	34.0	2.9	108.8	1.6
	7/6/2015		Kontrol 31-67 (73748-6)	1:4	2.0	0.4	15.2	0.2
	7/7/2015		Kontrol 31-67 (73748-6)	1:4	30.0	8.1	294.0	2.8

Total Kontrol 31-67 Applied: 4.6

July 2015	7/9/2015		Permanone 31-66 (432-1250)	1:3	49.0	38.6	1401.0	9.9
	7/10/2015		Permanone 31-66 (432-1250)	1:3	21.0	17.9	649.0	9.6
	7/20/2015		Permanone 31-66 (432-1250)	1:3	24.0	23.8	863.0	5.2
	7/23/2015		Permanone 31-66 (432-1250)	1:4	36.0	28.4	1033.9	8.8

Total Permanone 31-66 Applied: 33.6

Treatment Area 3 Applications

July 2015	7/15/2015		Permanone 31-66 (432-1250)	1:4	36.0	14.5	526.0	4.1
-----------	-----------	--	-------------------------------	-----	------	------	-------	-----

Zone 2 Totals: 196.0 120.1 4,364.9 38.1

Vector Disease Control International
 2221 N. Church Street
 Jonesboro, AR 72402
 800-413-4445

Month	Date	Municipality	Chemical	Mix Ratio	Trip Miles	Spray Miles	Spray Acres	Gallons Sprayed
July 2015	7/24/2015		Permanone 31-66 (432-1250)	1:4	46.0	32.7	1186.1	9.1
	7/30/2015		Permanone 31-66 (432-1250)	1:4	48.0	30.1	1096.4	8.5
<i>Total Permanone 31-66 Applied: 21.7</i>								

Treatment Area 4 Applications

Zone 3 Totals: 130.0 77.3 2,808.5 21.7								
July 2015	7/7/2015		Kontrol 31-67 (73748-6)	1:4	19.0	0.0	0.0	9.9

<i>Total Kontrol 31-67 Applied: 9.9</i>								
July 2015	7/9/2015		Permanone 31-66 (432-1250)	1:3	60.0	36.6	1328.0	12.2
	7/10/2015		Permanone 31-66 (432-1250)	1:3	58.0	49.1	1184.3	18.3
	7/11/2015		Permanone 31-66 (432-1250)	1:3	54.0	46.4	1689.3	18.5
	7/14/2015		Permanone 31-66 (432-1250)	1:4	60.0	31.8	1154.0	7.7
	7/16/2015		Permanone 31-66 (432-1250)	1:4	34.0	30.0	1089.0	8.4
	7/24/2015		Permanone 31-66 (432-1250)	1:4	38.0	34.6	1258.4	9.6
	7/27/2015		Permanone 31-66 (432-1250)	1:4	38.0	30.1	1095.9	8.4
	7/28/2015		Permanone 31-66 (432-1250)	1:4	32.0	26.9	976.5	11.3

Vector Disease Control International
 2221 N. Church Street
 Jonesboro, AR 72402
 800-413-4445

Month	Date	Municipality	Chemical	Mix Ratio	Trip Miles	Spray Miles	Spray Acres	Gallons Sprayed
July 2015	7/31/2015		Permanone 31-66 (432-1250)	1:3	61.0	30.5	1107.0	8.3
<i>Total Permanone 31-66 Applied: 102.8</i>								
Zone 4 Totals: 454.0 315.9 10,882.3 112.7								
Treatment Area 5 Applications								
July 2015	7/1/2015		Kontrol 30-30 (73748-5)	1:4	42.0	28.5	1039.0	10.9
July 2015	7/3/2015		Kontrol 31-67 (73748-6)	1:4	47.0	34.1	1239.9	2.0
<i>Total Kontrol 30-30 Applied: 10.9</i>								
<i>Total Kontrol 31-67 Applied: 2.0</i>								
July 2015	7/9/2015		Permanone 31-66 (432-1250)	1:3	49.0	3106.0	1229.4	14.0
7/11/2015			Permanone 31-66 (432-1250)	1:3	66.0	47.0	1711.0	17.5
7/13/2015			Permanone 31-66 (432-1250)	1:3	54.0	37.5	1366.2	16.3
7/16/2015			Permanone 31-66 (432-1250)	1:4	44.0	32.1	1168.4	9.7
7/21/2015			Permanone 31-66 (432-1250)	1:4	38.0	24.0	19.3	5.5
7/23/2015			Permanone 31-66 (432-1250)	1:4	34.0	25.6	933.9	7.5
7/28/2015			Permanone 31-66 (432-1250)	1:4	46.0	35.2	1281.4	9.8
<i>Total Permanone 31-66 Applied: 80.3</i>								

Vector Disease Control International
 2221 N. Church Street
 Jonesboro, AR 72402
 800-413-4445

Month	Date	Municipality	Chemical	Mix Ratio	Trip Miles	Spray Miles	Spray Acres	Gallons Sprayed
-------	------	--------------	----------	-----------	------------	-------------	-------------	-----------------

Treatment Area 6 Applications

Zone 5 Totals: 420.0 3,370.1 9,988.5 93.2								
July 2015	7/6/2015		Control 31-67 (73748-6)	1:4	9.0	2.2	0.0	0.4
July 2015	7/14/2015		Permanone 31-66 (432-1250)	1:4	39.0	35.0	1272.5	13.0
	7/27/2015		Permanone 31-66 (432-1250)	1:4	62.0	41.6	1509.0	7.7
<i>Total Control 31-67 Applied: 0.4</i>								
<i>Total Permanone 31-66 Applied: 20.7</i>								

Treatment Area 7 Applications

Zone 6 Totals: 110.0 78.8 2,781.5 21.1								
July 2015	7/29/2015		Permanone 31-66 (432-1250)	1:4	38.0	29.9	1088.5	8.8
<i>Total Permanone 31-66 Applied: 8.8</i>								

Treatment Area 8 Applications

Zone 7 Totals: 38.0 29.9 1,088.5 8.8								
July 2015	7/3/2015		Control 31-67 (73748-6)	1:4	65.0	36.6	1330.9	13.6
	7/8/2015		Control 31-67 (73748-6)	1:4	16.0	14.5	528.4	5.4
<i>Total Control 31-67 Applied: 19.0</i>								
July 2015	7/9/2015		Permanone 31-66 (432-1250)	1:3	44.0	34.5	1257.1	14.0

Vector Disease Control International
 2221 N. Church Street
 Jonesboro, AR 72402
 800-413-4445

Month	Date	Municipality	Chemical	Mix Ratio	Trip Miles	Spray Miles	Spray Acres	Gallons Sprayed
July 2015	7/10/2015		Permanone 31-66 (432-1250)	1:3	44.0	28.8	1047.7	13.3
	7/11/2015		Permanone 31-66 (432-1250)	1:3	56.0	47.7	1735.0	17.7
	7/21/2015		Permanone 31-66 (432-1250)	1:4	25.0	19.1	693.0	4.4
	7/28/2015		Permanone 31-66 (432-1250)	1:4	43.0	29.0	1051.0	7.9
	7/31/2015		Permanone 31-66 (432-1250)	1:3	54.0	35.4	1285.0	8.5
	7/31/2015		Permanone 31-66 (432-1250)	1:3	54.0	48.2	1749.0	13.6
<i>Total Permanone 31-66 Applied:</i>								
					401.0	293.8	10,677.1	98.4

Treatment Area 9 Applications

July 2015	7/14/2015		Permanone 31-66 (432-1250)	1:4	40.0	28.0	1016.7	11.6
	7/29/2015		Permanone 31-66 (432-1250)	1:4	58.0	44.8	1625.0	8.7
<i>Total Permanone 31-66 Applied:</i>								
					98.0	72.8	2,641.7	20.3

Treatment Area 10 Applications

July 2015	7/2/2015		Kontrol 31-67 (73748-6)	1:4	8.0	1.9	68.0	0.1
<i>Total Kontrol 31-67 Applied:</i>								
					0.1			

Vector Disease Control International
 2221 N. Church Street
 Jonesboro, AR 72402
 800-413-4445

Month	Date	Municipality	Chemical	Mix Ratio	Trip Miles	Spray Miles	Spray Acres	Gallons Sprayed
July 2015	7/13/2015		Permanone 31-66 (432-1250)	1:3	42.0	37.8	1375.3	14.8
	7/13/2015		Permanone 31-66 (432-1250)	1:3	0.0	0.0	0.0	0.0
	7/21/2015		Permanone 31-66 (432-1250)	1:4	27.0	20.1	734.1	5.9
	7/23/2015		Permanone 31-66 (432-1250)	1:4	68.0	26.8	972.0	6.2
	7/30/2015		Permanone 31-66 (432-1250)	1:4	41.0	29.0	1056.0	9.4

Total Permanone 31-66 Applied: 36.2

Treatment Area 11 Applications

Zone 10 Totals: 186.0 115.6 4,205.4 36.3

July 2015	7/3/2015		Kontrol 31-67 (73748-6)	1:4	0.0	0.0	0.0	7.3
	7/6/2015		Kontrol 31-67 (73748-6)	1:4	9.0	4.5	161.9	1.8
	7/8/2015		Kontrol 31-67 (73748-6)	1:4	19.0	11.3	412.5	5.6

Total Kontrol 31-67 Applied: 14.8

July 2015	7/11/2015		Permanone 31-66 (432-1250)	1:3	0.0	0.0	0.0	6.2
	7/24/2015		Permanone 31-66 (432-1250)	1:4	51.0	32.0	1161.0	8.6

Total Permanone 31-66 Applied: 14.8

Zone 11 Totals: 79.0 47.8 1,735.4 29.6

Vector Disease Control International
 2221 N. Church Street
 Jonesboro, AR 72402
 800-413-4445

Month	Date	Municipality	Chemical	Mix Ratio	Trip Miles	Spray Miles	Spray Acres	Gallons Sprayed
<i>Grand Totals:</i>						7,248.9	57,703.3	531.2



Summary of Service Requests

Start Date: 7/1/2015 End Date: 7/31/2015

Jonesboro

Month	Municipality	Treatment Area	Total Calls	Total Inspected	Disposition Totals	Total Sites with Mosquitoes	Total Amount of Larvicide Applied	Total Amount of Adulticide Applied
July 2015		0	11	0	No Action Required: 0 Emptied Containers: 0 Biological Control: 0 Larvicided: 1 Adulticided: 10 Needed to Return: 0	Eggs: 0 Larvae: 0 Pupae: 0 Adults: 0	0.00 oz	568.0 oz
July 2015		1	5	1	No Action Required: 0 Emptied Containers: 0 Biological Control: 0 Larvicided: 0 Adulticided: 5 Needed to Return: 0	Eggs: 0 Larvae: 0 Pupae: 0 Adults: 0	0.00 oz	174.0 oz
July 2015		2	26	3	No Action Required: 0 Emptied Containers: 0 Biological Control: 0 Larvicided: 1 Adulticided: 25 Needed to Return: 0	Eggs: 0 Larvae: 0 Pupae: 0 Adults: 0	0.00 oz	580.0 oz

Vector Disease Control International
 2221 N. Church Street
 Jonesboro, AR 72402
 800-413-4445

Month	Municipality	Treatment Area	Total Calls	Total Inspected	Disposition Totals	Total Sites with Mosquitoes	Total Amount of Larvicide Applied	Total Amount of Adulticide Applied
July 2015		3	14	1	No Action Required: 0	Eggs: 0	0.00 oz	1304.0 oz
					Emptied Containers: 0	Larvae: 0		
					Biological Control: 0	Pupae: 0		
					Larvicided: 0	Adults: 0		
					Adulticided: 14			
					Needed to Return: 0			
July 2015		4	23	5	No Action Required: 0	Eggs: 0	0.00 oz	845.0 oz
					Emptied Containers: 0	Larvae: 0		
					Biological Control: 0	Pupae: 0		
					Larvicided: 2	Adults: 0		
					Adulticided: 20			
					Needed to Return: 0			
July 2015		5	17	5	No Action Required: 0	Eggs: 0	0.00 oz	738.0 oz
					Emptied Containers: 0	Larvae: 0		
					Biological Control: 0	Pupae: 0		
					Larvicided: 2	Adults: 0		
					Adulticided: 16			
					Needed to Return: 0			
July 2015		6	21	5	No Action Required: 0	Eggs: 0	0.00 oz	1046.0 oz
					Emptied Containers: 0	Larvae: 0		
					Biological Control: 0	Pupae: 0		
					Larvicided: 0	Adults: 0		
					Adulticided: 21			
					Needed to Return: 0			

Vector Disease Control International
2221 N. Church Street
Jonesboro, AR 72402
800-413-4445

Month	Municipality	Treatment Area	Total Calls	Total Inspected	Disposition Totals	Total Sites with Mosquitoes	Total Amount of Larvicide Applied	Total Amount of Adulticide Applied
July 2015		7	4	1	No Action Required: 0	Eggs: 0	0.00 oz	146.0 oz
					Emptied Containers: 0	Larvae: 0		
					Biological Control: 0	Pupae: 0		
					Larvicided: 0	Adults: 0		
					Adulticided: 4			
					Needed to Return: 0			
July 2015		8	37	6	No Action Required: 0	Eggs: 0	0.00 oz	1501.0 oz
					Emptied Containers: 0	Larvae: 0		
					Biological Control: 0	Pupae: 0		
					Larvicided: 0	Adults: 0		
					Adulticided: 37			
					Needed to Return: 0			
July 2015		9	6	0	No Action Required: 0	Eggs: 0	0.00 oz	208.0 oz
					Emptied Containers: 0	Larvae: 0		
					Biological Control: 0	Pupae: 0		
					Larvicided: 0	Adults: 0		
					Adulticided: 6			
					Needed to Return: 0			
July 2015		10	19	3	No Action Required: 0	Eggs: 0	0.00 oz	593.0 oz
					Emptied Containers: 0	Larvae: 0		
					Biological Control: 0	Pupae: 0		
					Larvicided: 0	Adults: 0		
					Adulticided: 18			
					Needed to Return: 0			

Vector Disease Control International
2221 N. Church Street
Jonesboro, AR 72402
800-413-4445

Month	Municipality	Treatment Area	Total Calls	Total Inspected	Disposition Totals	Total Sites with Mosquitoes	Total Amount of Larvicide Applied	Total Amount of Adulticide Applied
July 2015		11	8	0	No Action Required: 0 Emptied Containers: 0 Biological Control: 0 Larvicided: 0 Adulticided: 8 Needed to Return: 0	Eggs: 0 Larvae: 0 Pupae: 0 Adults: 0	0.00 oz	220.0 oz

Overall Totals: 191 30 6
 NA: 0 LV: 6
 EC: 0 AT: 184
 BC: 0 NR: 0
 0.00 oz 7923.0 oz



Adult Mosquito Surveillance Summary

Walnut Ridge

