

APPLICATION FOR REZONING: I, WE, BEING THE OWNER/AGENT OF THE FOLLOWING DESCRIBED PARCEL/PARCELS OF LAND DO HEREBY REQUEST THE CITY OF JONESBORO, ARKANSAS TO RE-ZONE SAME FROM R-1 TO C-3 :

DESCRIPTION:

LOTS 1 THROUGH 7 OF CLEARVIEW ESTATES ADDITION AND LOTS 1 AND 2 OF CLEARVIEW ESTATES SECOND ADDITION TO JONESBORO, CRAIGHEAD COUNTY, ARKANSAS.

SIGNED THIS 7TH. DAY OF JUNE, 1989 BY:

Paul Pickle
PAUL PICKLE, OWNER

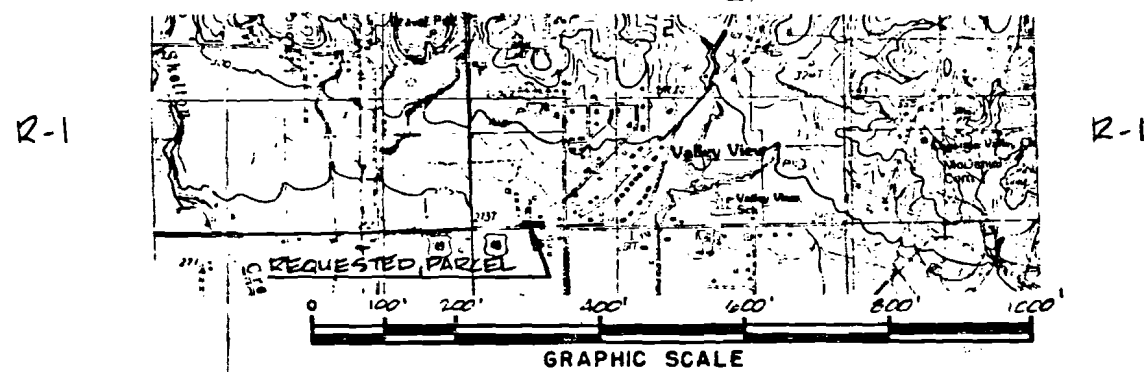
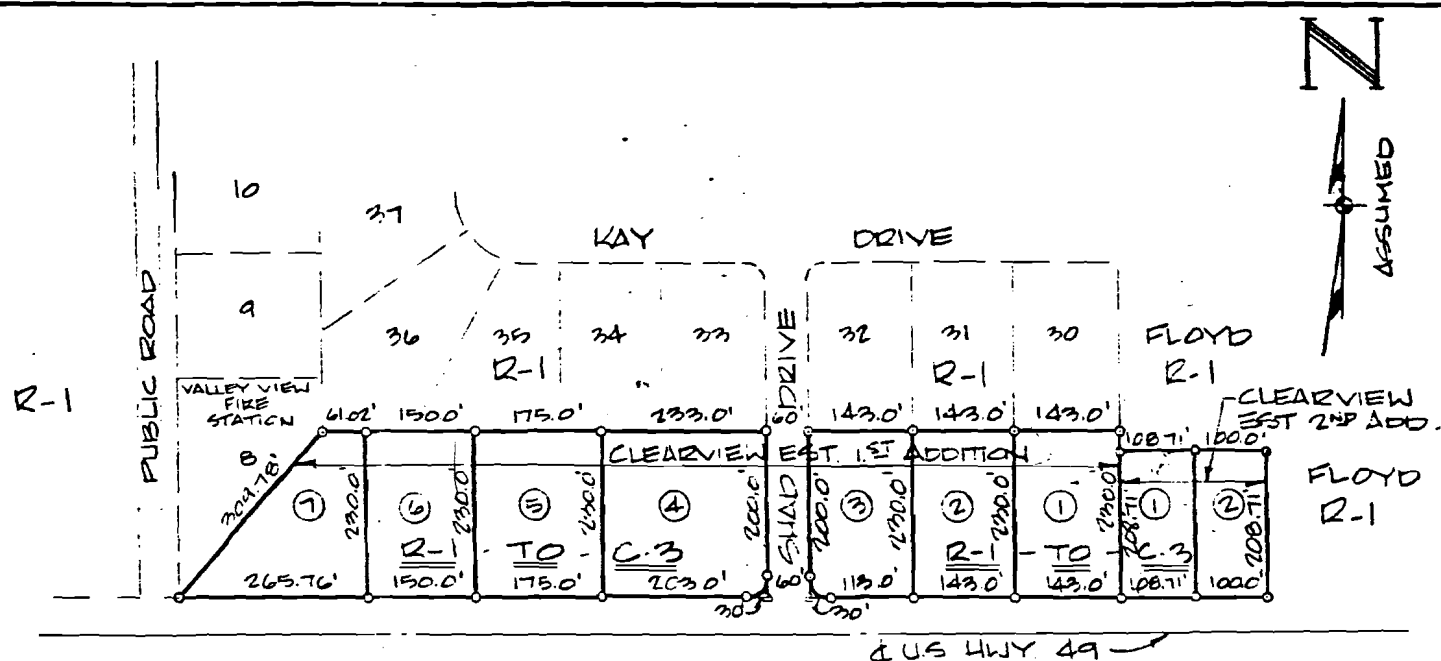

CLIENT:		REZONING APPLICATION R-1 TO C-3		REVISIONS DATE BY DESCRIP ON	
		LOTS 1 THRU 7 CLEARVIEW EST. 1ST ADD & LOTS 1 & 2 OF CLEARVIEW EST. 2ND ADD TO JONESBORO ARKANSAS		DRAWN: JR DATE: 6-6-89	SHEET 1 OF 1
APPROVED: DATE:		HAYWOOD, KENWARD & ASSOCIATES, INC. CIVIL ENGINEERS — SURVEYORS JONESBORO, ARKANSAS 72401		CHECKED: CK DATE: 6-6-89	SCALE: 1" = 200.0'
				JOB NO.	DWG. NO. A-109

2222