

**CURVE TABLE**

| CURVE | ARC LENGTH | CHORD BEARING | CHORD LENGTH |
|-------|------------|---------------|--------------|
| C303  | 187.00'    | S 04°18'01" W | 54.07'       |
| C304  | 187.00'    | N 31°36'00" E | 74.84'       |
| C305  | 236.00'    | S 42°33'00" E | 334.63'      |
| C310  | 174.00'    | S 82°38'27" E | 48.81'       |
| C314  | 336.00'    | S 22°17'00" W | 248.47'      |

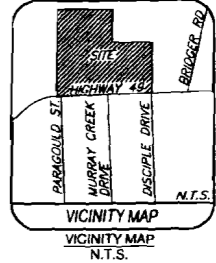
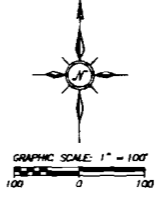

**FLOOD HAZARD CERTIFICATION**

This is to certify that the property (the subject property) depicted in and within the limits of a designated flood hazard area. The subject property is within Zone 1 per FEMA Flood Map Number 100022C02A dated September 27, 1991 based on the Hydrographic data in relation to the property line.

**OWNER PROPERTY DESCRIPTION**

Commencing at the South East Corner of the Southeast Quarter of the Southeast Quarter of Section 2, Township 14 North, Range 4 East, Crawford County Arkansas. Thence North 05 degrees 40 minutes 13 seconds East, a distance of 64.80 feet to a point 1/2 inch radius with cap (P.L.S. 1408) to the north right of line at Highway 49 (Part of the Survey), thence in a westerly direction, along the North line of said Highway 49, the following: North 05 degrees 34 minutes 54 seconds East, a distance of 125.82 feet to a point 1-1/4 inch iron pipe (P.L.S. 1408); thence North 05 degrees 11 minutes 14 seconds East, a distance of 10.24 feet to a point 3/4 inch radius with cap (P.L.S. 1433); thence North 08 degrees 11 minutes 14 seconds East, a distance of 165.53 feet to a point 1-1/4 inch iron pipe (P.L.S. 1408) at the intersection of Highway 49 and the South line of the Southeast Quarter of the Southeast Quarter of Section 2, Township 14 North, Range 4 East, Crawford County Arkansas, being more particularly described as follows:

Commencing at the Southeast corner of the Southeast Quarter of the Southeast Quarter of Section 2, Township 14 North, Range 4 East, Crawford County Arkansas. Thence North 05 degrees 40 minutes 13 seconds East, a distance of 64.80 feet to a point 1/2 inch radius with cap (P.L.S. 1408) to the north right of line at Highway 49 (Part of the Survey), thence in a westerly direction, along the North line of said Highway 49, the following: North 05 degrees 34 minutes 54 seconds East, a distance of 125.82 feet to a point 1-1/4 inch iron pipe (P.L.S. 1408); thence North 05 degrees 11 minutes 14 seconds East, a distance of 10.24 feet to a point 3/4 inch radius with cap (P.L.S. 1433); thence North 08 degrees 11 minutes 14 seconds East, a distance of 165.53 feet to a point 1-1/4 inch iron pipe (P.L.S. 1408) at the intersection of Highway 49 and the South line of the Southeast Quarter of the Southeast Quarter of Section 2, Township 14 North, Range 4 East, Crawford County Arkansas, being more particularly described as follows:

**OTHER CERTIFICATION**

TO THE CITY OF JONESBORO, CRAWFORD COUNTY, ARKANSAS:

WE, BEING THE OWNERS, DO HEREBY ADOPT THIS AS OUR PLAN OF SUBDIVISION, AND AS SAID OWNERS DO HEREBY DECLARE ALL INTERESTS IN THE PUBLIC USE FOR CONVEYANCE PURPOSES, RECORDS, AND EASEMENTS SHALL NOT BE USED FOR RECORDS/DEEDS BY THE PUBLIC.

**ACKNOWLEDGMENT**

ON THIS DAY BEFORE ME, THE UNDERSIGNED OFFICER, PERSONALLY APPEARED Jackie Eubanks to whom I was known to be the POWER OF ATTORNEY IS SUBMITTED TO THE FOREGOING INSTRUMENT, AND ACKNOWLEDGED THAT THEY HAD EXECUTED THE SAME FOR THE PURPOSES THEREIN STATED AND SET FORTH.

WITNESSES MY HAND AND SEAL, THIS 3<sup>rd</sup> DAY OF April 2012.

HONORARY PUBLIC (PRINTED) Mary J. Swartz

HONORARY PUBLIC (SIGNATURE) Mary J. Swartz

NOTE: SEE SHEET 2 OF 2 FOR COMPLETE EASEMENT BOUNDARY INFORMATION. EASEMENT INFORMATION WAS OMITTED ON THIS SHEET FOR CLARITY.

TURNING POINT LAND SURVEYS  
 447 P.L.B. 1423 - COK 2001  
 LAND SURVEYING - MAPPING  
 P.O. BOX 489 - BURGHEATON, TN 38011  
 Office: 901-837-8273 - Fax: 901-682-0977  
 www.turningpointlandsurveys.com

**SURVEYOR NOTES**

This survey was conducted by and performed for: Mr. Pat Horman, A.S.L., Inc., Littleton, Tennessee  
 Date of field survey including boundaries: May 4, 2008

Note: This survey was made in accordance with Chapter 136 Tennessee Public Records Act. The property depicted on this survey is subject to any and all easements, encumbrances, liens, or other claims on file with the following county clerk's office in preparing this survey: Deed Book 793 Page 261, Deed Book 853 Page 354, Deed Book 857 Page 213, Deed Book 858 Page 468, Deed Book 811 Page 233, Deed Book 848 Page 711.

Note: North on above surveys is based upon C&G North as per Arkansas North State Plane Coordinate System, N.T.S.

Note: This plan was prepared from field descriptions and based on data.

**SURVEYOR CERTIFICATION**

I, ARMY L. OLDFIELD, CERTIFY THAT THE SURVEY SHOWN HEREON WAS MADE IN ACCORDANCE WITH THE REQUIREMENTS OF "PRACTICE STANDARDS OF PRACTICE FOR PROPERTY BOUNDARY SURVEYS AND PLANS," AND METS OR EXCEEDS THE REQUIREMENTS FOR CLASS "1" PROPERTY AS SPECIFIED THEREIN, AND THAT THE SURVEY WAS MADE UNDER MY DIRECT SUPERVISION.

**UTILITY EASEMENT NOTE**

The utility easements shown herein are for the benefit of Jonesboro City Water and Light, and all other public utilities. The respective utility companies shall have the right of ingress/egress over all areas in this P.L.D. for the installation and maintenance of the utilities within the easement shown.

**OWNER CERTIFICATION**

TO THE CITY OF JONESBORO, CRAWFORD COUNTY, ARKANSAS:

WE, BEING THE OWNERS, DO HEREBY ADOPT THIS AS OUR PLAN OF SUBDIVISION, AND AS SAID OWNERS DO HEREBY DECLARE ALL INTERESTS IN THE PUBLIC USE FOR CONVEYANCE PURPOSES, RECORDS, AND EASEMENTS SHALL NOT BE USED FOR RECORDS/DEEDS BY THE PUBLIC.

SIGNED THIS 3<sup>rd</sup> DAY OF April 2012.

NAME: Jackie Eubanks

SIGNATURE: Jackie Eubanks

TITLE: Asst. Field Surveyor

**ACKNOWLEDGMENT**

ON THIS DAY BEFORE ME, THE UNDERSIGNED OFFICER, PERSONALLY APPEARED Jackie Eubanks to whom I was known to be the POWER OF ATTORNEY IS SUBMITTED TO THE FOREGOING INSTRUMENT, AND ACKNOWLEDGED THAT THEY HAD EXECUTED THE SAME FOR THE PURPOSES THEREIN STATED AND SET FORTH.

WITNESSES MY HAND AND SEAL, THIS 3<sup>rd</sup> DAY OF April 2012.

HONORARY PUBLIC (PRINTED) Mary J. Swartz

HONORARY PUBLIC (SIGNATURE) Mary J. Swartz

Commission Expires February 15, 2016

**FINAL PLAN**  
 NEA BAPTIST MEMORIAL HEALTHCARE, LLC  
 ADDITION TO  
 JONESBORO, CRAWFORD COUNTY, ARKANSAS  
 SECTION 2, TOWNSHIP 14 NORTH, RANGE 4 EAST

DEVELOPER:  
 HEALTH TECH AFFILIATES  
 350 N. HUMPHREYS BOULEVARD  
 MEMPHIS, TN 38120

ENGINEER:  
 A2H

DATE: FEBRUARY, 2012. SCALE: 1"=100'. SHEET 1 OF 2



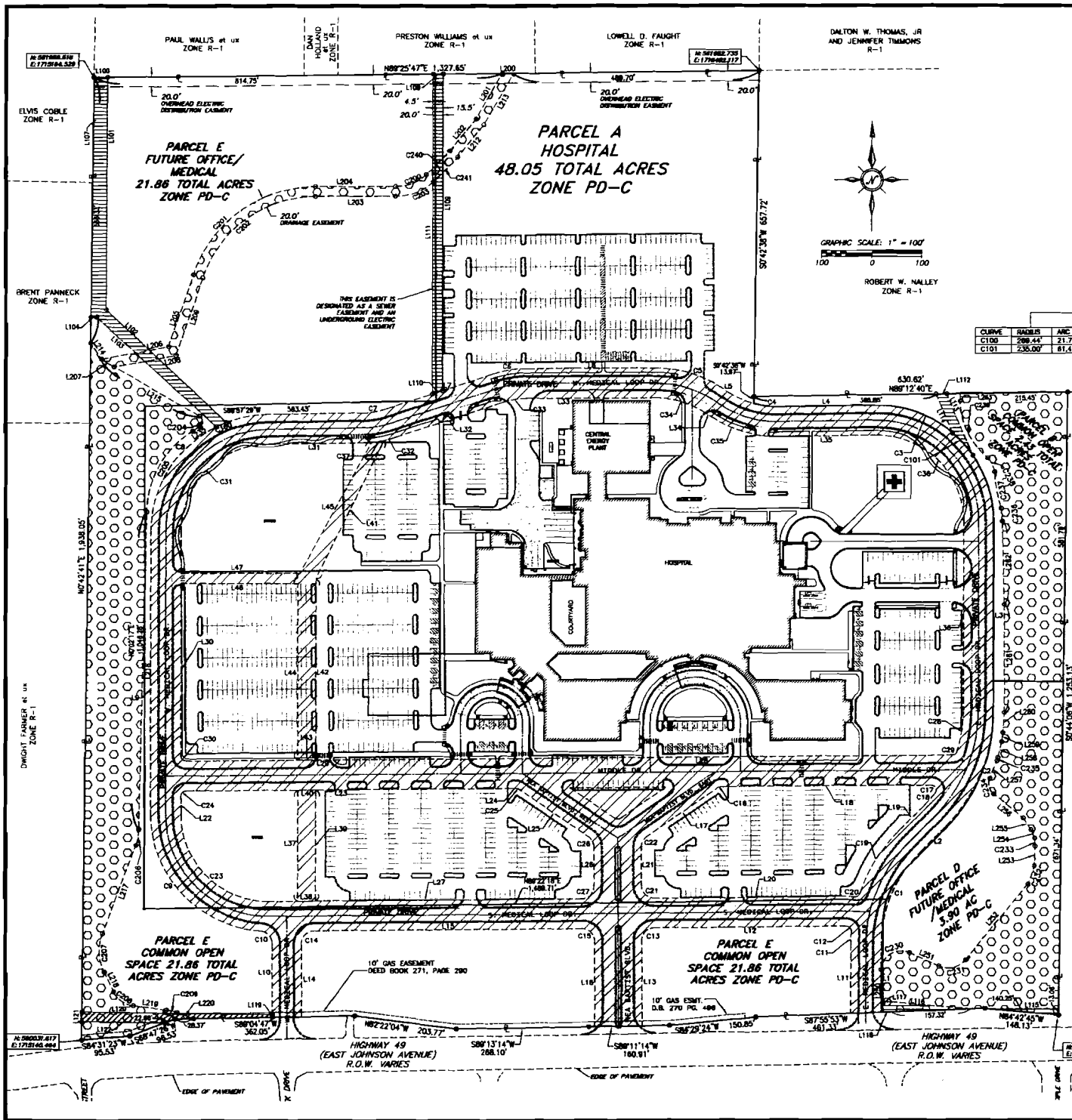

**SEWER EASEMENT GEOMETRY**

**LINE TABLE**

| LINE | LENGTH | BEARING     |
|------|--------|-------------|
| L100 | 27.82  | N89°25'47"W |
| L101 | 486.38 | N01°18'36"E |
| L102 | 187.37 | N46°19'18"W |
| L103 | 522.30 | S47°05'07"E |
| L104 | 11.62  | S89°21'34"E |
| L107 | 484.62 | S07°45'E    |
| L108 | 20.00  | S89°25'47"W |
| L109 | 838.27 | N0°00'00"E  |
| L110 | 21.05  | N71°48'51"E |
| L111 | 844.64 | S0°00'00"E  |
| L112 | 21.85  | S89°12'34"W |
| L113 | 134.54 | N83°18'33"W |
| L114 | 84.85  | S37°18'33"E |
| L115 | 138.82 | N89°54'39"E |
| L116 | 182.14 | N84°55'33"W |
| L117 | 18.92  | S0°00'00"E  |
| L118 | 21.85  | S84°32'09"E |
| L119 | 8.04   | N0°22'21"W  |
| L120 | 380.40 | N89°20'09"W |
| L121 | 20.00  | S0°38'06"W  |
| L122 | 183.55 | S86°22'08"E |

**CURVE TABLE**

| CURVE | RADIUS | ARC LENGTH | CHORD BEARING | CHORD LENGTH |
|-------|--------|------------|---------------|--------------|
| C100  | 298.44 | 21.75      | N 89°04'01" E | 21.74        |
| C101  | 235.00 | 81.41      | S 42°22'15" E | 81.24        |

**UTILITY EASEMENT GEOMETRY**

**CURVE TABLE**

| CURVE | RADIUS | ARC LENGTH | CHORD BEARING | CHORD LENGTH |
|-------|--------|------------|---------------|--------------|
| C1    | 270.00 | 210.02     | N 22°17'00" E | 204.74       |
| C2    | 136.00 | 294.60     | N 22°17'00" E | 290.94       |
| C3    | 238.00 | 372.37     | N 45°23'40" W | 334.82       |
| C4    | 178.00 | 103.61     | N 79°00'37" W | 102.01       |
| C5    | 138.00 | 134.77     | N 73°50'17" W | 133.40       |
| C6    | 238.00 | 174.28     | S 60°54'25" W | 174.28       |
| C7    | 178.00 | 53.14      | S 80°30'48" W | 53.83        |
| C8    | 238.00 | 386.80     | S 44°38'50" W | 350.04       |
| C9    | 238.00 | 384.19     | S 43°10'21" W | 351.07       |
| C10   | 25.00  | 37.81      | S 43°21'43" E | 34.88        |
| C11   | 300.00 | 288.84     | M 02°30'48" E | 288.84       |
| C12   | 150.00 | 184.80     | N 42°00'00" W | 174.72       |
| C13   | 25.00  | 38.27      | N 44°37'37" W | 38.38        |
| C14   | 25.00  | 38.27      | N 44°37'37" E | 38.38        |
| C15   | 25.00  | 38.27      | S 49°22'23" E | 38.38        |
| C16   | 10.00  | 12.53      | N 75°54'15" E | 5.87         |
| C17   | 10.00  | 12.53      | S 26°12'30" E | 18.00        |
| C18   | 270.00 | 31.15      | S 41°15'42" W | 31.14        |
| C19   | 338.00 | 148.08     | S 31°47'06" W | 148.87       |
| C20   | 10.00  | 12.53      | S 54°14'38" W | 11.58        |
| C21   | 25.00  | 38.27      | N 49°22'23" W | 38.38        |
| C22   | 25.00  | 38.27      | N 27°54'15" E | 23.43        |
| C23   | 175.00 | 278.03     | N 45°11'12" W | 248.28       |
| C24   | 10.00  | 15.84      | N 44°48'48" E | 16.10        |
| C25   | 10.00  | 6.04       | S 73°01'08" E | 5.87         |
| C26   | 25.00  | 24.11      | S 28°01'08" E | 23.20        |
| C27   | 25.00  | 38.27      | S 44°37'37" W | 38.38        |
| C28   | 270.00 | 81.58      | S 09°10'48" W | 81.28        |
| C29   | 10.00  | 15.77      | S 53°43'18" E | 11.73        |
| C30   | 10.00  | 15.77      | N 46°11'12" W | 14.18        |
| C31   | 175.00 | 272.48     | N 44°38'50" E | 248.78       |
| C32   | 238.00 | 71.38      | N 80°30'48" E | 71.08        |
| C33   | 178.00 | 88.80      | N 80°54'25" E | 85.31        |
| C34   | 178.00 | 101.10     | S 73°28'57" E | 99.70        |
| C35   | 238.00 | 138.00     | S 73°50'37" E | 136.98       |
| C36   | 178.00 | 271.30     | S 47°23'40" W | 249.19       |
| C37   | 238.00 | 28.02      | S 81°08'43" W | 28.01        |

**LINE TABLE**

| LINE | LENGTH  | BEARING     |
|------|---------|-------------|
| L1   | 133.88  | N0°00'00"E  |
| L2   | 74.07   | N44°34'00"E |
| L3   | 378.12  | N0°00'00"W  |
| L4   | 195.88  | S89°12'40"W |
| L5   | 20.84   | N84°53'58"W |
| L6   | 225.71  | N0°00'00"W  |
| L7   | 220.92  | S71°48'51"W |
| L8   | 189.74  | S89°12'40"W |
| L9   | 587.81  | S0°00'00"E  |
| L10  | 148.82  | S89°22'23"E |
| L11  | 135.85  | N0°00'00"W  |
| L12  | 388.09  | S89°13'37"W |
| L13  | 173.08  | S07°22'23"E |
| L14  | 148.43  | N0°22'23"W  |
| L15  | 538.16  | N89°37'37"W |
| L16  | 173.80  | S89°22'23"E |
| L17  | 173.01  | N89°30'53"E |
| L18  | 421.33  | N89°37'37"E |
| L19  | 74.07   | S44°34'00"W |
| L20  | 463.54  | S89°37'37"W |
| L21  | 78.56   | N0°22'23"E  |
| L22  | 38.83   | N0°00'00"E  |
| L23  | 655.84  | N89°37'37"E |
| L24  | 7.95    | N89°37'37"E |
| L25  | 199.45  | S52°28'04"E |
| L26  | 78.18   | S07°22'23"E |
| L27  | 629.89  | S89°37'37"W |
| L28  | 1003.52 | S89°37'37"W |
| L29  | 533.78  | S89°37'37"W |
| L30  | 450.84  | N0°00'00"E  |
| L31  | 188.74  | N89°12'40"E |
| L32  | 220.52  | N71°48'51"E |
| L33  | 255.71  | N90°00'00"E |
| L34  | 20.84   | S89°12'40"E |
| L35  | 195.89  | N89°12'40"E |
| L36  | 378.12  | S0°00'00"E  |
| L37  | 223.00  | S0°01'41"E  |
| L38  | 34.12   | N89°37'37"E |
| L39  | 233.00  | N0°00'00"W  |
| L40  | 34.23   | S89°21'27"E |
| L41  | 308.81  | S28°07'34"W |
| L42  | 363.89  | S0°00'00"E  |
| L43  | 38.28   | S89°37'37"W |
| L44  | 368.99  | N0°01'41"W  |
| L45  | 358.81  | N78°28'48"E |
| L46  | 238.19  | N0°00'00"E  |
| L47  | 238.78  | N0°00'00"E  |
| L48  | 199.86  | S0°00'34"E  |
| L49  | 10.00   | S89°52'28"W |
| L50  | 10.00   | S89°52'28"W |
| L51  | 188.88  | N0°00'34"E  |
| L52  | 112.61  | S0°00'34"E  |
| L53  | 10.00   | S89°52'28"W |
| L54  | 115.72  | N0°00'34"E  |
| L56  | 218.02  | S89°57'34"W |
| L57  | 10.00   | S0°00'28"E  |
| L58  | 218.01  | N89°57'34"E |

**LEGEND**

- UTILITY EASEMENT AREA
- SEWER EASEMENT AREA
- DRAINAGE EASEMENT AREA
- PERMANENT CONSERVATION EASEMENT AREA

**DRAINAGE EASEMENT GEOMETRY**

**LINE TABLE**

| LINE | LENGTH | BEARING     |
|------|--------|-------------|
| L200 | 23.21  | N89°25'47"E |
| L201 | 107.07 | N29°55'04"E |
| L202 | 82.25  | N38°48'28"E |
| L203 | 180.24 | N90°00'00"W |
| L204 | 180.21 | S90°00'00"E |
| L205 | 152.28 | N18°28'49"E |
| L206 | 135.17 | N79°05'12"E |
| L207 | 30.30  | N59°32'42"W |
| L208 | 123.65 | S79°09'12"W |
| L209 | 184.78 | S18°34'38"W |
| L212 | 83.88  | S38°48'28"W |
| L213 | 120.40 | S29°55'04"E |
| L214 | 38.05  | S33°29'12"E |
| L215 | 234.44 | S59°35'49"E |
| L216 | 637.37 | S1°21'00"W  |
| L217 | 190.28 | S20°07'54"W |
| L218 | 43.25  | S29°17'10"E |
| L219 | 65.81  | S84°31'10"E |
| L220 | 33.13  | S89°10'02"E |
| L221 | 14.58  | N0°47'08"W  |
| L222 | 187.17 | N17°28'20"W |

**LINE TABLE**

| LINE | LENGTH | BEARING     |
|------|--------|-------------|
| L223 | 217.28 | N10°08'43"W |
| L224 | 41.18  | N34°48'48"E |
| L225 | 18.30  | N79°37'32"E |
| L226 | 32.07  | N12°35'34"E |
| L227 | 38.07  | N21°00'10"E |
| L228 | 78.44  | N50°22'42"W |
| L229 | 27.87  | N32°08'17"W |
| L230 | 18.80  | N24°08'00"W |
| L231 | 38.51  | N20°07'37"E |
| L232 | 197.38 | N38°20'59"E |
| L233 | 84.70  | S45°04'53"E |
| L234 | 85.84  | N0°00'00"E  |
| L235 | 12.83  | S36°35'07"W |

**CURVE TABLE**

| CURVE | RADIUS | ARC LENGTH | CHORD BEARING | CHORD LENGTH |
|-------|--------|------------|---------------|--------------|
| C200  | 30.00  | 67.40      | N89°25'14"E   | 65.83        |
| C201  | 280.00 | 324.70     | N84°13'25"E   | 304.01       |
| C202  | 240.00 | 298.17     | S54°17'18"W   | 280.18       |
| C203  | 110.00 | 82.37      | S86°38'51"W   | 80.48        |
| C204  | 12.01  | 24.33      | S 4.61" E     | 24.33        |
| C205  | 200.00 | 192.81     | S 28°58'03" W | 188.43       |
| C206  | 100.00 | 32.78      | S 19°44'27" W | 32.83        |
| C207  | 100.00 | 78.27      | S 02°54'58" E | 77.21        |
| C208  | 50.00  | 50.12      | S 04°30'10" E | 48.00        |
| C209  | 100.00 | 23.85      | S 75°58'38" E | 23.80        |
| C230  | 40.84  | 78.48      | N 58°41'08" E | 68.21        |
| C231  | 48.87  | 88.42      | N 77°05'58" E | 85.22        |
| C232  | 157.78 | 38.01      | N 1°10'41" E  | 38.01        |
| C233  | 90.95  | 18.18      | N 09°58'08" W | 18.14        |
| C234  | 28.74  | 34.12      | N 13°40'11" W | 31.88        |
| C235  | 41.58  | 8.88       | N 18°15'18" E | 5.88         |
| C236  | 203.82 | 28.84      | N 08°13'12" W | 28.82        |
| C237  | 340.40 | 74.25      | N 08°44'57" W | 74.10        |
| C238  | 50.85  | 31.24      | N 28°37'48" W | 30.70        |
| C239  | 150.00 | 131.47     | N 25°53'39" W | 127.30       |
| C240  | 583.00 | 68.87      | N43°28'37"E   | 68.82        |
| C241  | 543.02 | 68.30      | S43°28'04"W   | 68.24        |

**UTILITY EASEMENT NOTE**

The utility easements shown herein are for the benefit of Memphis City Water and Light, and all other public utilities. The respective utility companies are hereby notified of the location and extent of all utility easements shown herein.

NOTE: SEE SHEET 1 OF 2 FOR COMPLETE EXTERIOR BOUNDARY INFORMATION. SOME EXTERIOR BOUNDARY INFORMATION IS OMITTED FROM THIS SHEET FOR CLARITY OF THE EASEMENT INFORMATION SHOWN HEREON.

**FINAL PLAT**  
**NEA BAPTIST MEMORIAL HEALTHCARE, LLC**

ADDITION TO  
JONESBORO, CRANHEAD COUNTY, ARKANSAS  
SECTION 2, TOWNSHIP 14 NORTH, RANGE 4 EAST  
DEVELOPER:  
**HEALTH TECH AFFILIATES**  
350 N. HUMPHREYS BOULEVARD  
MEMPHIS, TN 38120

ENGINEER:  
**A2H**  
ARSHAW HARRIS HARRIS L.L.P.  
MEMPHIS, TN

**TURNING POINT LAND SURVEYS**  
AR PL S 1433 - COA 2801  
LAND SURVEYING - MAPPING  
P.O. BOX 4046 - BRISBANE, TN 38611  
Office: 901-837-8273 - Fax: 901-862-0877  
www.turningpointlandsurveys.com