

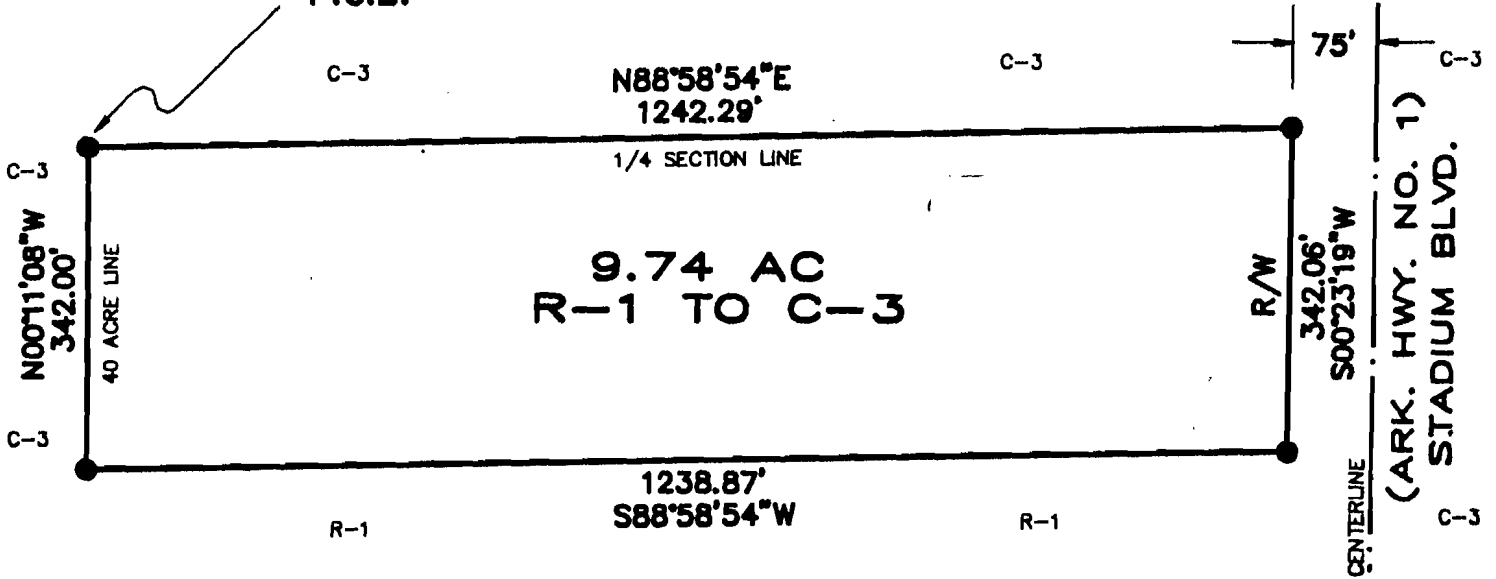

ASSUMED

NORTHWEST CORNER OF THE E 1/2, SW 1/4 OF SECTION 33, T14N, R4E P.O.B.

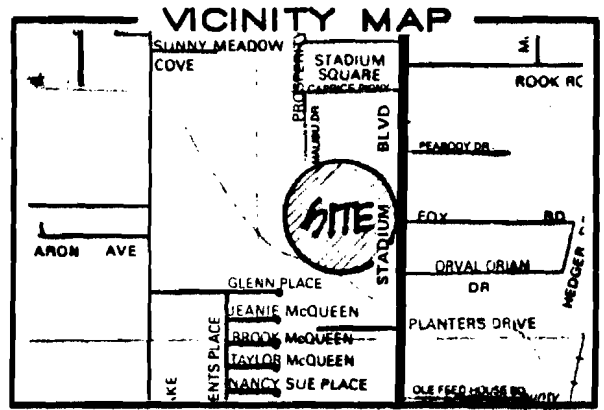

APPLICATION FOR REZONING: I, WE, BEING THE OWNERS/AGENTS OF THE FOLLOWING DESCRIBED PARCEL/PARCELS OF LAND DO HEREBY REQUEST THE CITY OF JONESBORO, ARKANSAS TO REZONE SAME FROM RESIDENTIAL R-1 TO COMMERCIAL C-3 ZONE:

DESCRIPTION: A PART OF THE EAST 1/2 OF THE SOUTHWEST 1/4 OF SECTION 33, TOWNSHIP 14 NORTH, RANGE 4 EAST, JONESBORO, CRAIGHEAD COUNTY, ARKANSAS, BEING MORE PARTICULARLY DESCRIBED AS FOLLOWS: BEGIN AT THE NORTHWEST CORNER OF THE EAST 1/2 OF THE SOUTHWEST 1/4 OF SECTION 33, TOWNSHIP 14 NORTH, RANGE 4 EAST; THENCE N88°58'54"E ON THE 1/4 SECTION LINE 1242.29' TO THE WEST RIGHT OF WAY LINE OF ARKANSAS HIGHWAY NO. 1 (STADIUM BLVD.); THENCE S00°23'19"W ALONG SAID RIGHT OF WAY LINE 342.06'; THENCE S88°58'54"W 1238.87' TO THE 40 ACRE LINE; THENCE N00°11'08"W ALONG THE 40 ACRE LINE 342.00' TO THE POINT OF BEGINNING, CONTAINING 9.74 ACRES, MORE OR LESS, SUBJECT TO ALL RIGHTS OF WAY AND EASEMENTS OF RECORD.

SIGNED THIS 1ST DAY OF MARCH, 1996 BY:

Dallas F. Spence
NAME DALLAS F. SPENCE
OWNER
TITLE

Timmy L. Spence
NAME TIMMY L. SPENCE
OWNER
TITLE

Regina M. Spence Prociw
NAME REGINA M. SPENCE PROCIW
OWNER
TITLE

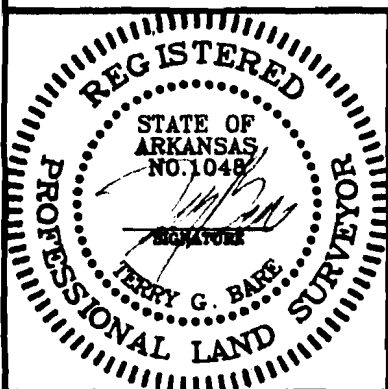

REVISIONS	REZONING APPLICATION	DATE 1/7/95
SCALE 1"=50'		JOB NUMBER 000395
DRAWN BY J. ROGERS	HAYWOOD, KENWARD, BARE & ASSOCIATES, INC. CIVIL ENGINEERS, SURVEYORS & PLANNERS 603 SOUTHWEST DRIVE, SUITE A JONESBORO, ARKANSAS	DRAWING NUMBER 14-76