

ASSUMED

C-3  
BROWN  
LACY

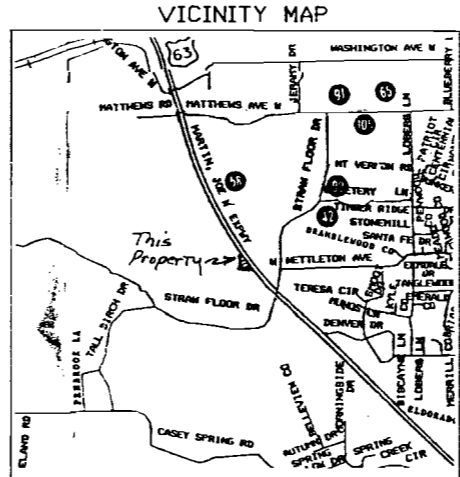
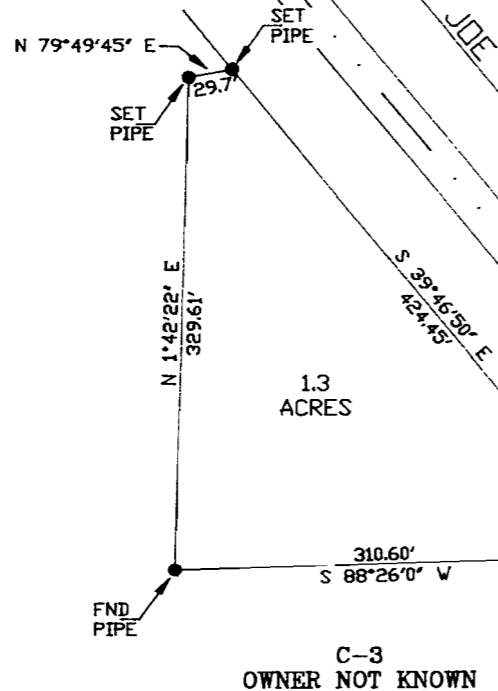

LEGAL DESCRIPTION  
PART OF THE SW 1/4 OF THE NW 1/4 OF SECTION 23, T14N-R3E, MORE PARTICULARLY DESCRIBED AS FOLLOWS; COMMENCE AT THE SE CORNER OF THE SW 1/4 OF THE NW 1/4 OF SAID SECTION 23; THENCE S 88°26' W 795.26 FEET TO THE POINT OF BEGINNING; THENCE CONTINUE S 88°26' W 310.6 FEET; THENCE N 1°42'22' E 329.61 FEET; THENCE N 79°49'45' E 29.7 FEET; THENCE S 39°46'50' E 424.45 FEET TO THE POINT OF BEGINNING, CONTAINING 1.3 ACRES, MORE OR LESS.

Dale Adamson Land Surveying  
1504 Branchwood Lane  
Jonesboro, Arkansas  
PH: 932-5900

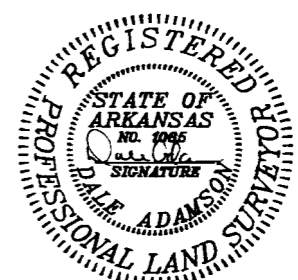

SE COR SW1/4, NW 1/4  
SECTION 23, T14N-R3E

SURVEYOR'S CERTIFICATE

THE HEREDON PLATTED SURVEY WAS DONE BY ME OR UNDER MY SUPERVISION AND CORNERS WERE FOUND AND OR SET AS SHOWN TO THE BEST OF MY KNOWLEDGE AND ABILITY.  
DALE ADAMSON PROFESSIONAL LAND SURVEYOR # 1065 AR



13295-44

OWNERS CERTIFICATE

WE HEREBY CERTIFY THAT WE ARE THE OWNERS OF THE PROPERTY SHOWN AND DESCRIBED HEREDON, AND THAT WE HEREBY DEDICATE PERPETUAL USE OF ALL STREETS AND EASEMENTS AS SHOWN.

*John Klean Farmer* 12/1/95  
OWNERS SIGNATURE DATE

REQUEST TO REZONE  
R-1 TO C-3

PLAT OF SURVEY

SCALE 1"=100.0'	APPROVED BY	DRAWN BY: DALE
DATE: 11-30-1995		REVISED:
SURVEY PREPARED FOR FARMER ENT. INC, JONESBORO, ARKANSAS		
		DRAWING NUMBER