

# SURVEY FOR: PROSPECT MISSIONARY BAPTIST CHURCH

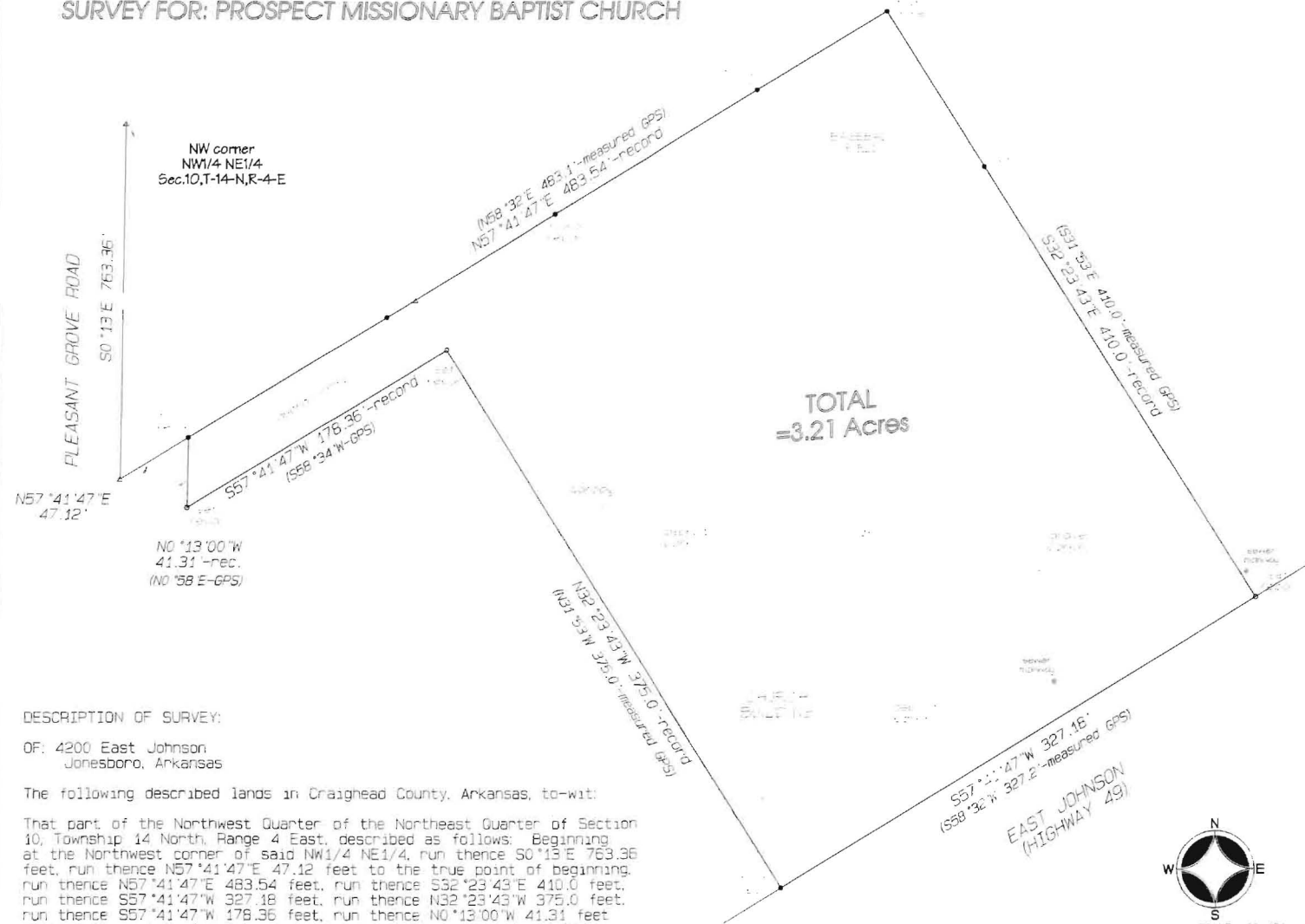

## DESCRIPTION OF SURVEY:

OF: 4200 East Johnson  
Jonesboro, Arkansas

The following described lands in Craighead County, Arkansas, to-wit:

That part of the Northwest Quarter of the Northeast Quarter of Section 10, Township 14 North, Range 4 East, described as follows: Beginning at the Northwest corner of said NW1/4 NE1/4, run thence S0°13'E 763.36 feet, run thence N57°41'47"E 47.12 feet to the true point of beginning, run thence N57°41'47"E 483.54 feet, run thence S32°23'43"E 410.0 feet, run thence S57°41'47"W 327.18 feet, run thence N32°23'43"W 375.0 feet, run thence S57°41'47"W 176.36 feet, run thence N0°13'00"W 41.31 feet to the true point of beginning, containing 3.21 acres, more or less, being a part of Lot 1 of Rubens Northeast Subdivision as shown in Plat Cabinet "B" at page 162 at Jonesboro, Arkansas, subject to easements on recorded plat.

## Notes:

- 1.) Bearings shown from record and measured from GPS observation.
- 2.) Improvements are as shown.

Dated: August 7, 2013

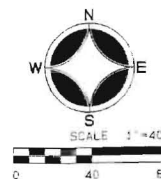

SURVEY FOR:  
PROSPECT MISSIONARY  
BAPTIST CHURCH

Bradley P. Hancock  
Surveying & Mapping  
120 North Second Street  
Paragould, Arkansas