

# PLAT OF SURVEY

WEST NETTLETON AVENUE

N.W. COR. OF LOT 4 OF LOTTIE NASH'S SUB. OF LOTS 1, 2, 3, 4, AND 5, BLOCK 2 OF COLE'S SECOND ADDITION TO THE CITY OF JONESBORO, ARKANSAS.

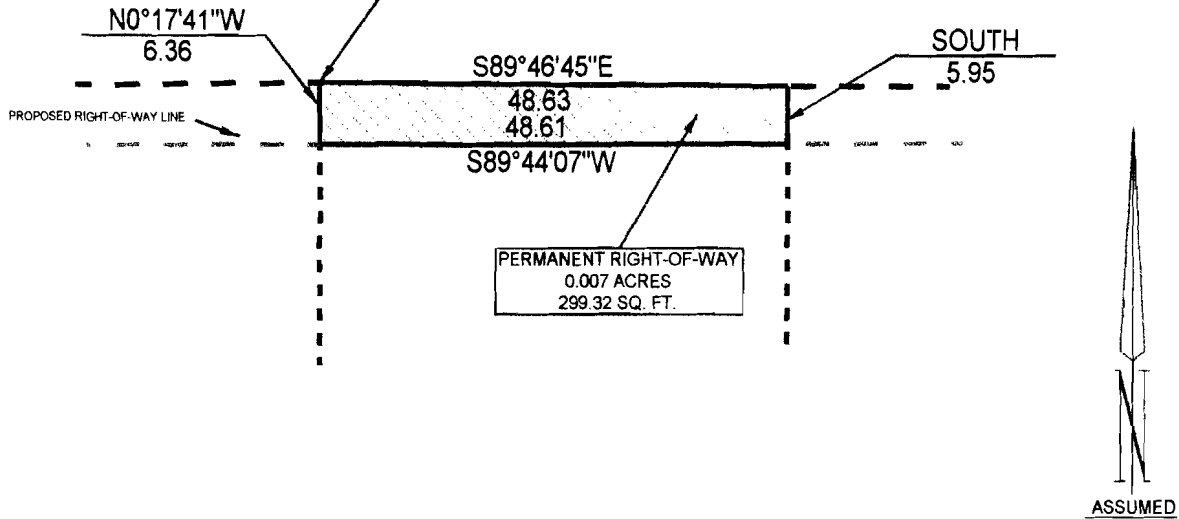

**DESCRIPTION OF PERMANENT RIGHT-OF-WAY**

PART OF LOT 4 AND PART OF LOT 3 OF LOTTIE NASH'S SUBDIVISION OF LOTS 1, 2, 3, 4 AND 5, BLOCK 2 OF COLE'S SECOND ADDITION TO THE CITY OF JONESBORO, CRAIGHEAD COUNTY, ARKANSAS, AS RECORDED IN DEED BOOK #48, PAGE #112 IN THE OFFICE OF THE CIRCUIT COURT CLERK AND EX-OFFICIO RECORDER, BEING MORE PARTICULARLY DESCRIBED AS FOLLOWS:

BEGIN AT THE NORTHWEST CORNER OF LOT 4 OF LOTTIE NASH'S SUBDIVISION OF LOTS 1, 2, 3, 4 AND 5, BLOCK 2 OF COLE'S SECOND ADDITION TO THE CITY OF JONESBORO, CRAIGHEAD COUNTY, ARKANSAS; THENCE SOUTH 89°46'45" EAST ALONG THE NORTH LINE OF LOTTIE NASH'S SUBDIVISION, AFORESAID, 48.63 FEET; THENCE SOUTH 5.95 FEET; THENCE SOUTH 89°44'07" WEST 48.61 FEET TO THE WEST LINE OF LOT 4 AFORESAID; THENCE NORTH 0°17'41" WEST ALONG SAID WEST LINE 6.36 FEET TO THE POINT OF BEGINNING, CONTAINING, 0.007 ACRES, (299.32 SQUARE FEET).

SCALE 1"=20'

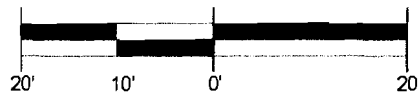

ULIS CARNES & MARY E. CARNES  
643 WEST NETTLETON AVENUE  
DEED RECORD #559, PAGE #601

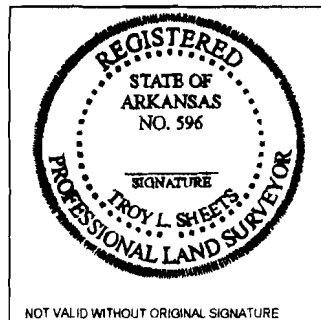

**TROY L. SHEETS SURVEYING**

"WE SURVEY THE EARTH"  
205 WARNER \* P.O. BOX 1672  
JONESBORO, ARKANSAS 72403  
PH. 870/935-2630 FAX 870/935-1263

CLIENT	CITY OF JONESBORO	DRAWN BY	SDG
DATE	12-8-2000	SCALE	1"=20'
		JOB NO.	99171WN37

NOT VALID WITHOUT ORIGINAL SIGNATURE