

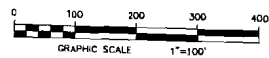

ARK. STATE HWY. #18
(HIGHLAND DRIVE)

10' EASMT. DEED REC. 332 P. 45
TO VALLEY VIEW WATER ASSOC.

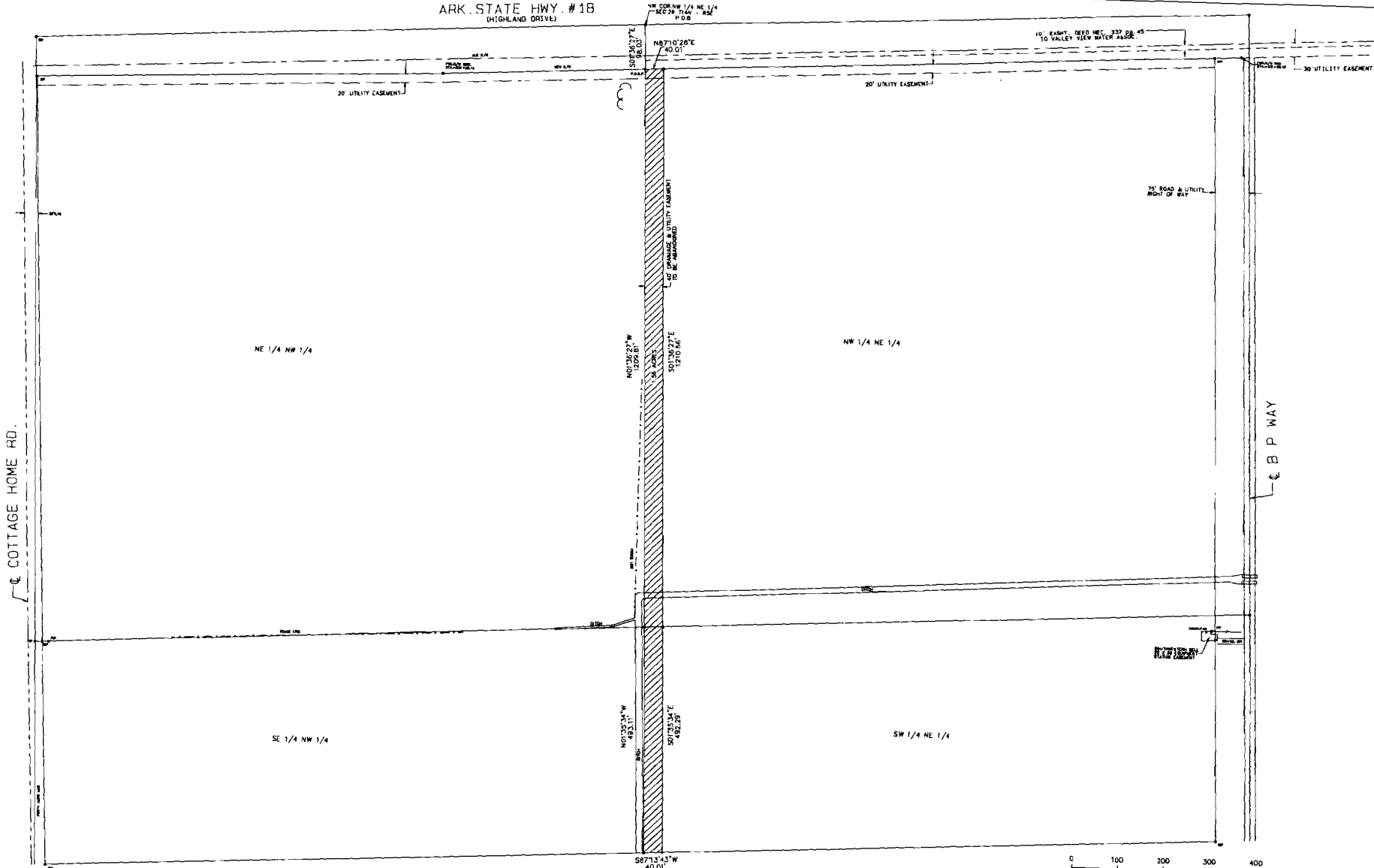

EASEMENT ABANDONMENT
A PART OF THE NORTH HALF SECTION 28 TOWNSHIP 14 NORTH - RANGE 5 EAST CRAIGHEAD COUNTY,
ARKANSAS BEING MORE PARTICULARLY DESCRIBED AS FOLLOWS:
BEGIN AT THE NORTHWEST CORNER NORTHWEST QUARTER OF THE NORTHEAST QUARTER SECTION
28, TOWNSHIP 14 NORTH - RANGE 5 EAST; THENCE S01°36'27"E - 88.01' TO THE
POINT OF BEGINNING PROPER; THENCE N87°10'28"E - 40.01'; THENCE S01°38'27"E
- 1210.46'; THENCE S01°35'34"E - 492.29'; THENCE S87°13'43"W - 40.01';
THENCE N01°35'34"W - 493.11'; THENCE N01°36'27"W - 1209.81' TO THE POINT
OF BEGINNING PROPER CONTAINING 1.56 ACRES MORE OR LESS

DATE	BY
	J. I. D. C.

EASEMENT ABANDONMENT
CRAIGHEAD TECHNOLOGY PARK
A PART OF THE NORTH HALF SECTION
28 T14N - R5E CRAIGHEAD COUNTY, ARKANSAS
HAYWOOD, KENWARD, BARE & ASSOCIATES, INC
CIVIL ENGINEERING - SURVEYING - PLANNING
3307 E. HIGHLAND DRIVE
JONESBORO, ARKANSAS 72401
TEL 870-932-2076 FAX 870-932-1076

REVISIONS	
DATE	DESCRIPTION

DESIGNED BY	DRAWN BY
CHECKED BY	DATE
SCALE	PLANNED BY
800090	58-4

