

1/17

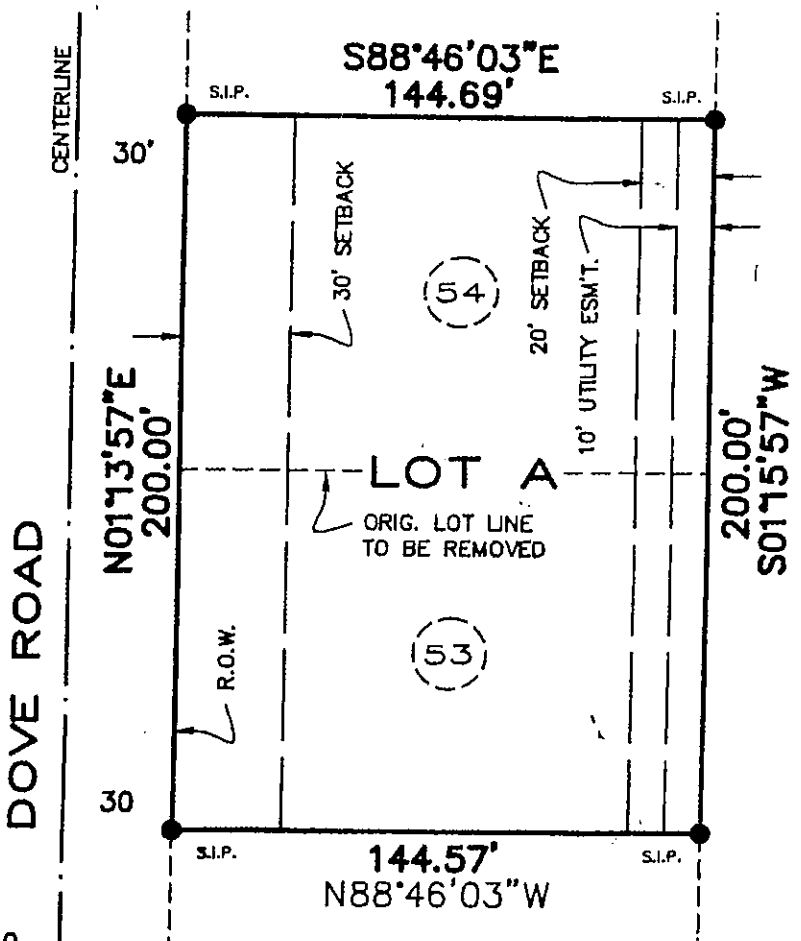
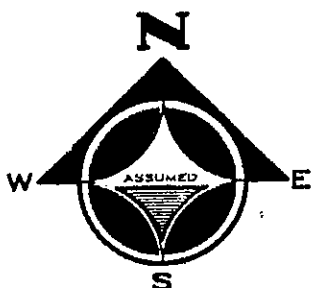
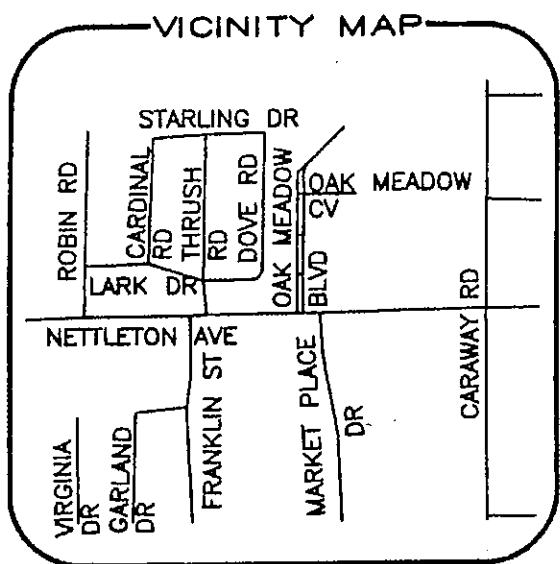

CERTIFICATE OF RE-PLAT: THIS IS TO CERTIFY THAT HAYWOOD, KENWARD, BARE AND ASSOCIATES, INC., PROFESSIONAL LAND SURVEYORS HAVE RE-PLATTED THE FOLLOWING DESCRIBED PARCEL/PARCELS OF LAND:

**LOTS 53 AND 54 OF
COUNTRY CLUB HEIGHTS ADDITION
EXTENDED, (THIRD ADDITION)
JONESBORO, ARKANSAS**

RECORDED
BOOK B PAGE 162
DATE 5/20/96 TIME 3:25 PM
CRAIGHEAD COUNTY
PAT FLEETWOOD, CLERK
BY [Signature]

OWNERS CERTIFICATION: WE, BEING THE OWNER/AGENTS OF THE ABOVE DESCRIBED PARCEL/PARCELS OF LAND DO HEREBY ADOPT THE PLAN OF THE RE-PLAT AS SHOWN HEREON, AND DO HEREBY DEDICATE TO THE PUBLIC USE FOREVER ALL THE STREETS OF WIDTH, LENGTH AND LOCATION AS SHOWN HEREON, AND SSAID OWNERS/AGENTS DO HEREBY DEDICATE ALL EASEMENTS FOR THE EXPRESS PURPOSE AND INTENDED USE DESCRIBED HEREON.

"SAID RE-PLAT SHALL HERE-IN-AFTER BE DESIGNATED AND REFERED TO AS"

**LOT A OF FULLINGTON RE-PLAT OF
LOTS 53 AND 54 OF
COUNTRY CLUB HEIGHTS ADDITION
EXTENDED, (THIRD ADDITION)
JONESBORO, ARKANSAS**

SIGNED THIS 30TH DAY OF JANUARY 1996 BY

[Signature]
NAME: DR. MICHAEL G. FULLINGTON

[Signature]
NAME: MRS. DENISE FULLINGTON

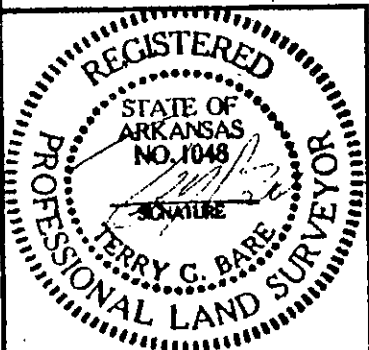

REVISIONS	RECORD RE-PLAT	DATE
SCALE 1"=50'		1/30/96
DRAWN BY J. ROGERS	LOTS 53 AND 54 OF COUNTRY CLUB HEIGHTS ADDITION EXTENDED, THIRD ADDITION JONESBORO, ARKANSAS	JOB NUMBER 000796
	HAYWOOD, KENWARD, BARE & ASSOCIATES, INC. CIVIL ENGINEERING, SURVEYING & PLANNING 603 SOUTHWEST DRIVE, SUITE A JONESBORO, ARKANSAS	DRAWING NUMBER 22-15

14196-7

FILED

1996 MAY 20

PAT FILED

TTC