

*Mickey Seeman*

SCALE: 1"=20'

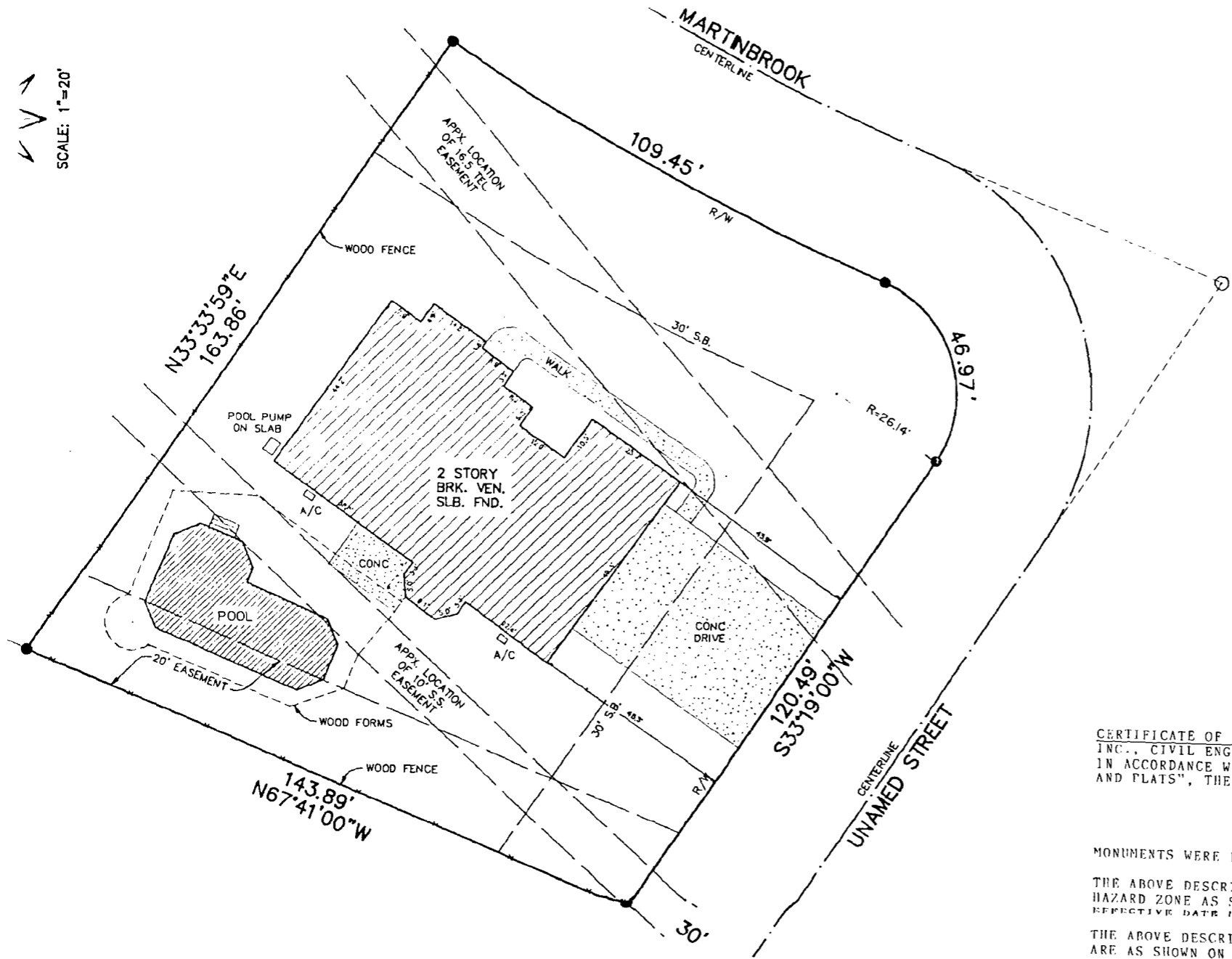

CERTIFICATE OF SURVEY: THIS IS TO CERTIFY THAT I, MICKEY SEEMAN, INC., CIVIL ENGINEERS AND PROFESSIONAL LAND SURVEYORS, IN ACCORDANCE WITH "ARKANSAS MINIMUM STANDARDS AND PLATS", THE FOLLOWING DESCRIBED PARCEL/PARCELS:

LOT 7, BLK. C OF WINDOVER HEIGHT  
A RE-PLAT OF SOUTHRIDGE SUB PHASE  
JONESBORO, ARKANSAS

MONUMENTS WERE FOUND OR SET AS NOTED ON THE PLAT.  
THE ABOVE DESCRIBED IS LOCATED WITHIN THE JONESBORO HAZARD ZONE AS SHOWN ON MAP NO. 050310011 C OF JONESBORO, ARKANSAS, EFFECTIVE DATE SEPTEMBER, 27TH, 1991.  
THE ABOVE DESCRIBED PROPERTY AND ALL VISIBLE MONUMENTS ARE AS SHOWN ON THE PLAT OF SURVEY HEREON.

