

**REQUEST:  
REDUCTION OF UTILITY EASEMENT FROM 15' TO 14'.**

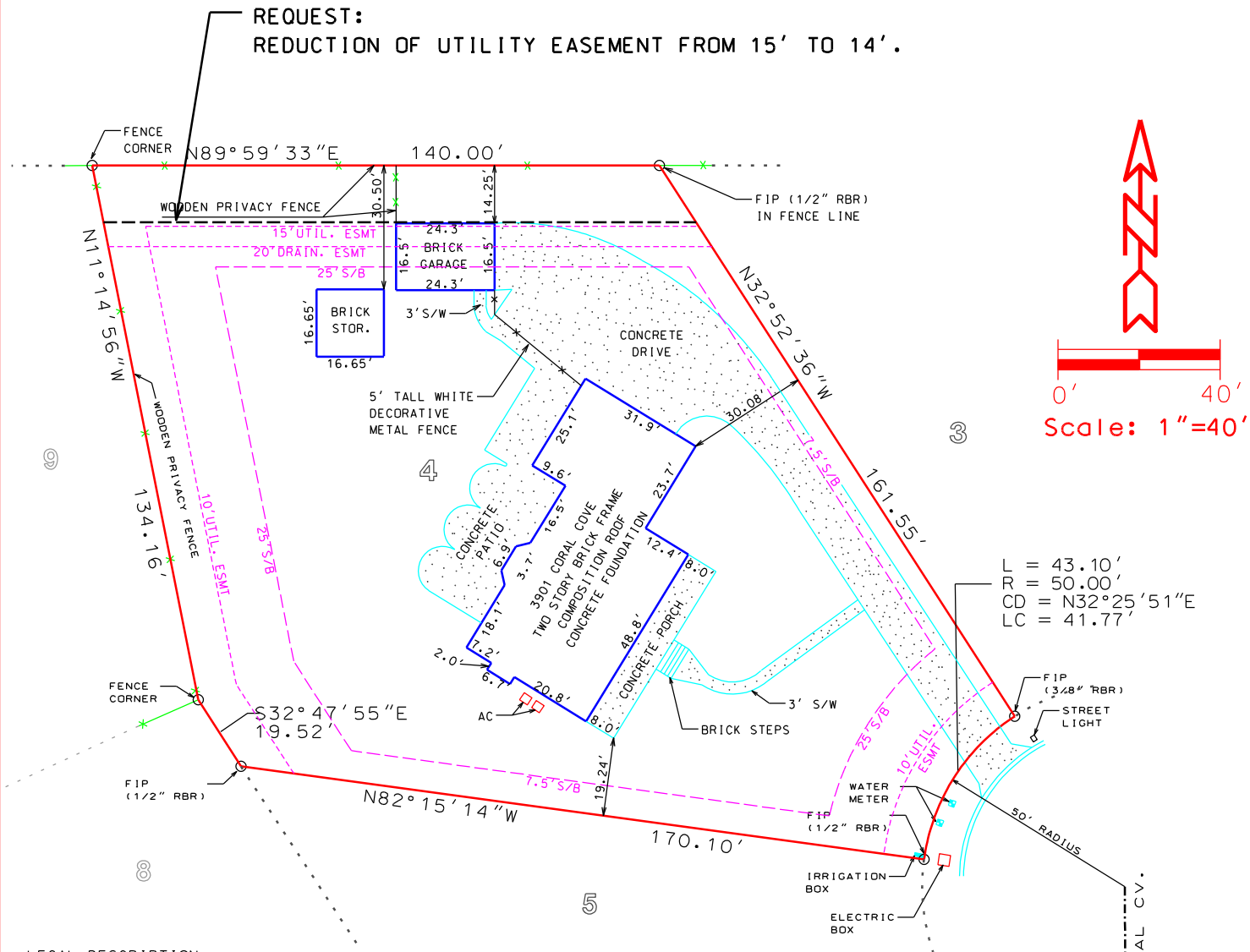

**LEGAL DESCRIPTION:**

Lot 4, Block B, of Phase I, Rossland Hills Subdivision to the city of Jonesboro, Craighead County Arkansas.

**CERTIFICATE OF SURVEY:**

To all parties interested in Title to these premises: I hereby certify that I have prior to this day made a survey of the above described property as shown on the Plat of Survey hereon. The property lines and corner monuments, to the best of my knowledge and ability, are correctly established: the improvements are as shown on the Plat of Survey. Encroachments, if any, as disclosed by Survey, are shown hereon.

By George M. Hamman SIGNATURE \_\_\_\_\_ Date 01-24-05

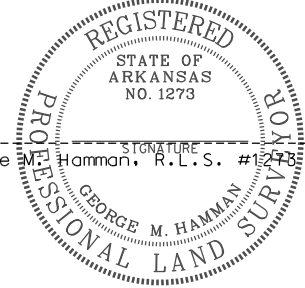

**OWNER'S CERTIFICATION:**

We hereby certify that we are the owners of the property shown and described hereon, that we adopt the plan of subdivision and dedicate perpetual use of all streets and easements as noted.

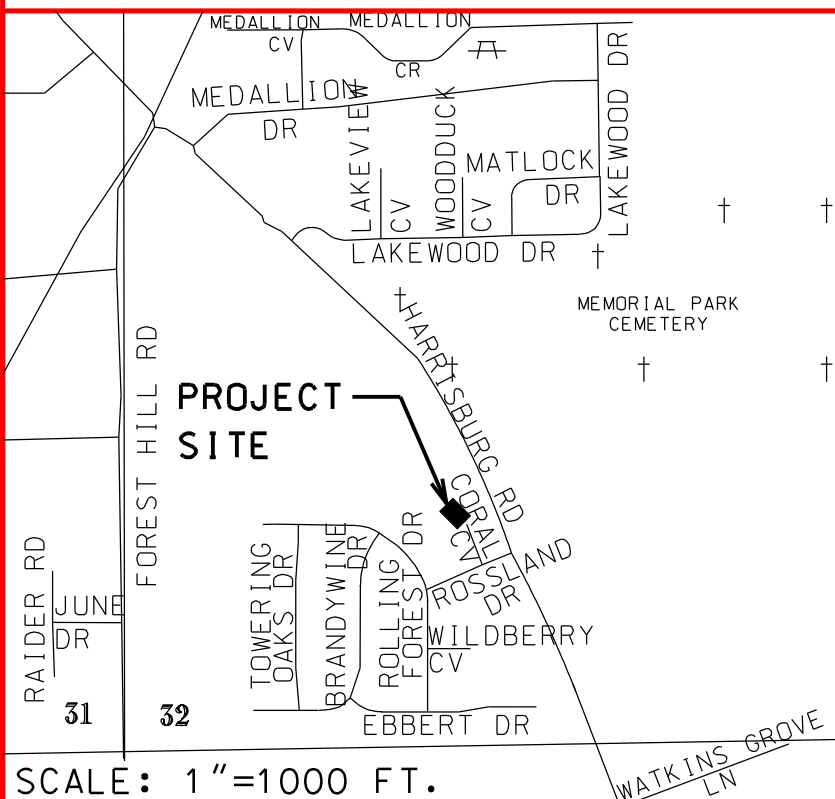

	<b>ENGINEERS - SURVEYORS</b> 2311 E. NETTLETON AVE. JONESBORO, AR 72401 (870) 932-7880	
	<b>HAMMAN NEWELL ENGINEERING</b>	
<b>ABANDONMENT PLAT LOT 4, BLOCK B, ROSSLAND HILLS SUBDIVISION PHASE I, FOR JOHN &amp; CAROL MCCARTHY</b>		
<b>JOB NO. 105016</b>	<b>DATE 01-24-05</b>	RE
© 2005, Hamman Newell Engineering		
ONLY COPIES WITH VIOLET COLORED SIGNATURE ARE VALID HNE COPIES		
		<b>DRWR 5</b>