

**FILED**

OCT 7 1971

HAROLD THOMPSON  
COUNTY & PROBATE COURT CLERK

LANDS TO BE ANNEXED TO THE CITY OF JONESBORO

DESCRIPTION:

A 4 ACRE SQUARE IN THE NORTHWEST CORNER OF THE NW $\frac{1}{4}$  NE $\frac{1}{4}$ , 36 ACRES IN THE NE $\frac{1}{4}$  NW $\frac{1}{4}$  AND 1.5 ACRES IN THE NW $\frac{1}{4}$  NW $\frac{1}{4}$  ALL IN SECTION 26-TOWNSHIP 14 NORTH-RANGE 4 EAST, BEING MORE PARTICULARLY DESCRIBED AS FOLLOWS: BEGIN AT THE SOUTHEAST CORNER OF VEON KIECH ADDITION TO THE CITY OF JONESBORO, ARKANSAS; THENCE NORTH TO THE NORTH LINE OF SECTION 26-TOWNSHIP 14 NORTH-RANGE 4 EAST; THENCE EAST TO THE NORTHEAST CORNER OF SAID NE $\frac{1}{4}$  NE $\frac{1}{4}$ ; THENCE EAST 417.5'; THENCE SOUTH 417.5'; THENCE WEST 417.5' TO THE EAST LINE OF SAID NE $\frac{1}{4}$  NW $\frac{1}{4}$ ; THENCE SOUTH ALONG SAID LINE TO THE SOUTHEAST CORNER OF SAID NE $\frac{1}{4}$  NW $\frac{1}{4}$ ; THENCE WEST TO THE SOUTHWEST CORNER OF THE NW $\frac{1}{4}$  NW $\frac{1}{4}$  OF SAID SECTION 26; THENCE NORTH ON THE 1.5 ACRE LINE TO THE GOVERNMENT RIGHT OF WAY LINE OF THE S.E. MISSISSIPPI S.F. RAILROAD; THENCE EAST ALONG SAID RIGHT OF WAY LINE TO THE WEST LINE OF THE NE $\frac{1}{4}$  NW $\frac{1}{4}$  OF SAID SECTION 26; THENCE NORTH ALONG SAID LINE TO THE NORTH LINE OF VEON KIECH ADDITION; THE POINT OF BEGINNING, CONTAINING 43.5 ACRES, MORE OR LESS.

HAYWOOD, KENWARD AND ASSOCIATES, INC.  
CIVIL ENGINEERS & SURVEYORS  
SEPTEMBER 14, 1971

*Haywood Kenward*  
CLAY KENWARD, P.L.L.C.

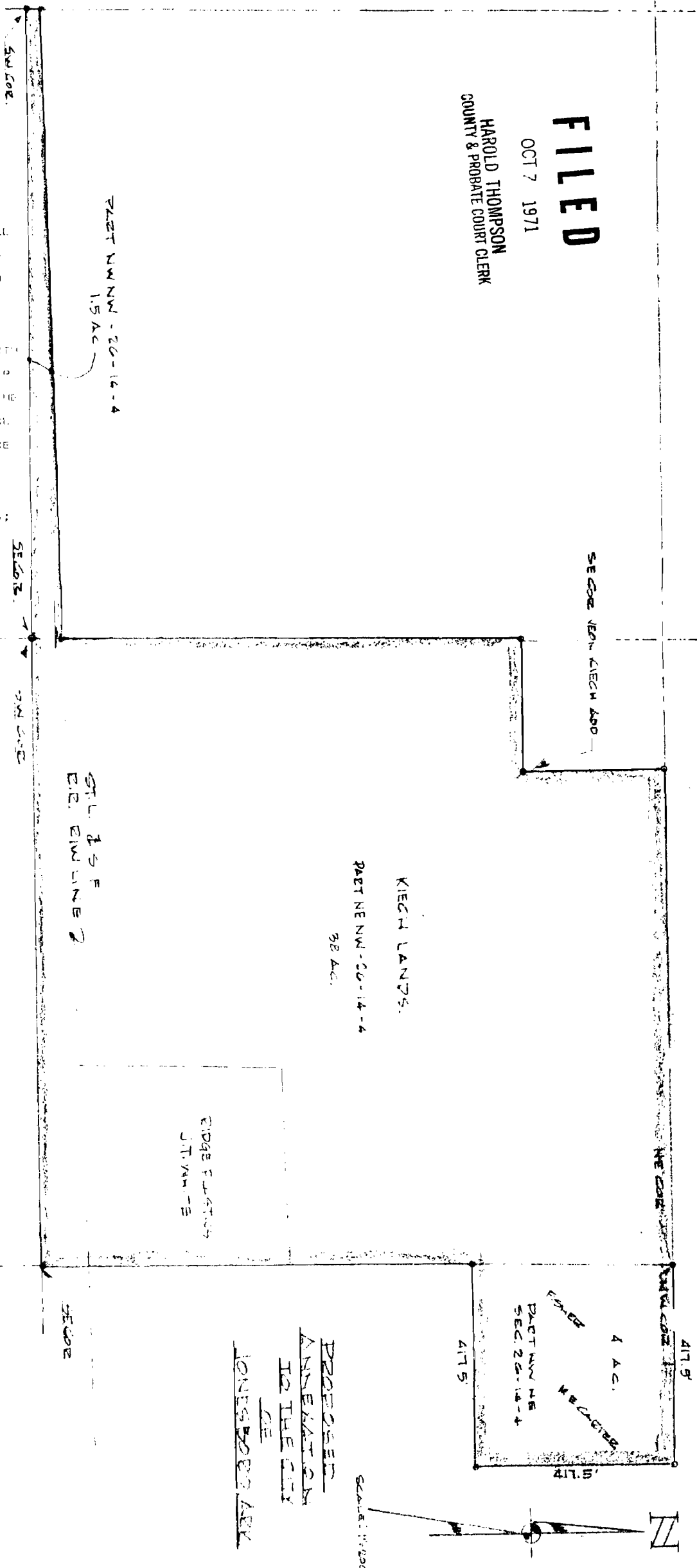

PROPOSED  
ANNEXATION  
TO THE CITY  
OF  
JONESBORO ARK