

REQUEST REZONEING A-1 TO I-2

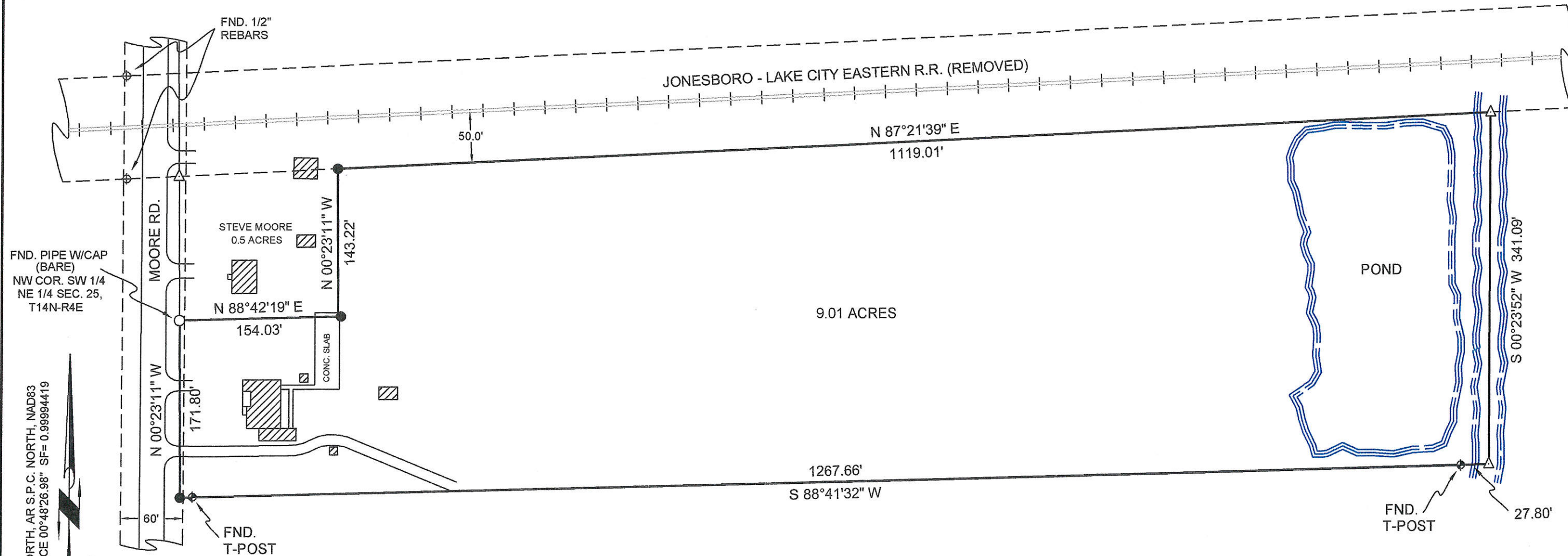

GPS GRID NORTH, AR S.P.C. NORTH, NAD83
CONVERGENCE 00°48'26.98" SF= 0.99994419

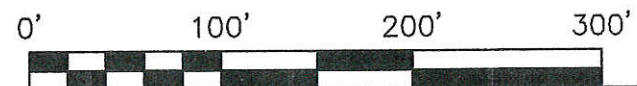

PART OF THE WEST HALF OF THE NE 1/4 SECTION 25, T14N-R4E, CRAIGHEAD COUNTY, ARKANSAS, MORE PARTICULARLY DESCRIBED AS FOLLOWS; BEGIN AT THE NW CORNER OF THE SW 1/4 OF THE NE 1/4 SAID SECTION 25; THENCE N 88°42'19" E 154.03 FEET; THENCE N 00°23'11" W 143.22 FEET; THENCE N 87°21'39" E 1119.01 FEET; THENCE S 00°23'52" W 341.09 FEET; THENCE S 88°41'32" W 1267.66 FEET; THENCE N 00°23'11" W 171.80 FEET TO THE POINT OF BEGINNING, CONTAINING 9.01 ACRES, MORE OR LESS.



PLAT OF SURVEY		
PAUL FOWLER 2304 MOORE ROAD JONESBORO, ARKANSAS 72401		
ADAMSON SURVEYING, 1504 BRANCHWOOD LANE, JONESBORO ARKANSAS, 72404 PH: 932-5900		PLAN SCALE: 1" = 100.00'
REVISION		
6/12/2014	DATE: 05/01/2013	SHEET ONE OF ONE