

REZONING PLAT

E. HIGHLAND AVE.

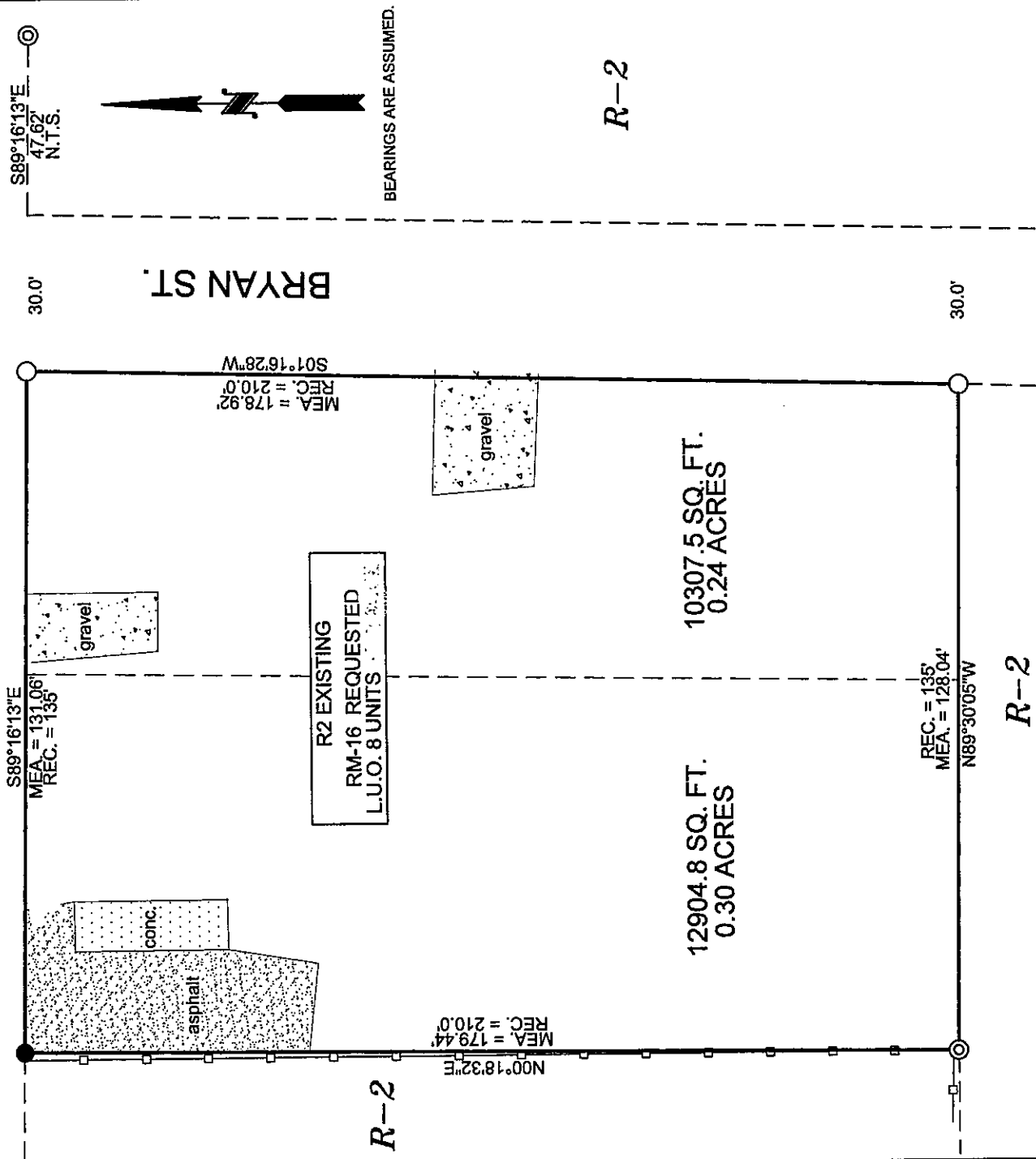

DESCRIPTION:

Tract #1
 The East 135 feet of Lot 3 of Thom's Addition to the City of Jonesboro, Arkansas as Recorded in Deed Book 29, Page 125, in the Office of Craighead County Circuit Clerk, Jonesboro, Arkansas.

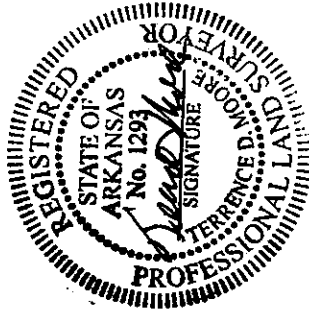

- LEGEND**
- ⊙ FOUND IRON PIPE
 - FOUND IRON PIN
 - AHDT R/W MARKER
 - WOOD FENCE
 - REC. RECORD
 - MEA. MEASURED
 - N.T.S. NOT TO SCALE

SURVEYOR'S CERTIFICATION

I HEREBY CERTIFY THAT THE HEREON PLATTED AND DESCRIBED SURVEY WAS COMPLETED UNDER MY SUPERVISION ON THE 20TH DAY OF JULY, 2011 AND THAT ALL MONUMENTS SHOWN HEREON ACTUALLY EXIST AND THEIR LOCATION, SIZE, TYPE AND MATERIAL ARE CORRECTLY SHOWN TO THE BEST OF MY KNOWLEDGE AND ABILITY.

Terrence D. Moore
 TERENCE D. MOORE PLS No. 1293

OWNER'S CERTIFICATION

WE HEREBY CERTIFY THAT WE ARE THE OWNERS OF THE PROPERTY AS DESCRIBED HEREON.

Duyen Tran

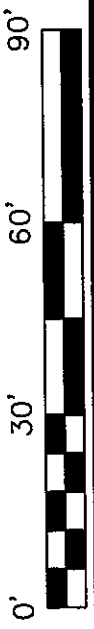

IM² Surveying

Doug Moore, Licensed Surveyor
 741 Greene Co. Rd. 710
 Paragould, Ar. 72450

Office: 870-236-7701 Cell: 870-240-3589 VAL Cell: 870-450-5053

CLIENT: Duyen Tran			
SCALE: 1" = 30'	DRAWN: TDM	CHECKED: VMK	DATE: 7-20-2011
JOB#: 11085	CRD#: 09088	DWG#: 11085-1	REV#