



November 4, 2019

Civilogic  
Attn: George Hamman  
203 Southwest Drive  
Jonesboro, AR 72401

RE: Abandonment of Easement  
Lot 1 Red Wolf Corner Replat – File Number: 114098

Dear Mr. Hamman:

The City of Jonesboro Engineering and Planning Departments concur with the abandonment of the easement as shown on the attached copy of a copy of a plat indicating the location of existing easements that should be retained, as well as an easement that should be abandoned.

Please call if more information is needed.

Sincerely,

A handwritten signature in black ink, appearing to read 'CL', is positioned above the typed name of Craig Light.

Craig Light, PE, CFM  
City Engineer

A handwritten signature in black ink, appearing to read 'Derrel Smith', is positioned above the typed name of Derrel Smith.

Derrel Smith

**Civilogic**

203 Southwest Drive  
Jonesboro, AR 72401  
e-mail: [george@civilogic.net](mailto:george@civilogic.net)

---

Phone (870) 932-7880  
Fax (870) 972-9662

October 11, 2019

Mr. Michael Morris, PE  
City of Jonesboro Engineering Department  
PO Box 1845  
Jonesboro, AR 72401

RE: Lot 1 Red Wolf Corner Replat  
Requested Easement Abandonment  
Our File Number: 114098

Dear Mr. Morris:

Enclosed is a copy of a plat indicating the location of existing easements that should be retained, as well as an easement that should be abandoned.

We are writing today to request written concurrence from your agency. Said concurrence is an essential part of the information required by the City Council of Jonesboro for formal consideration of the proposed abandonment.

Thank you for your time and attention. If we may be of further service, please do not hesitate to contact us at your convenience at the contacts shown above.

Respectfully,

**Civilogic**



George Hamman, PE, PS, President

Enclosure: Retained Easements and Easements to be Abandoned

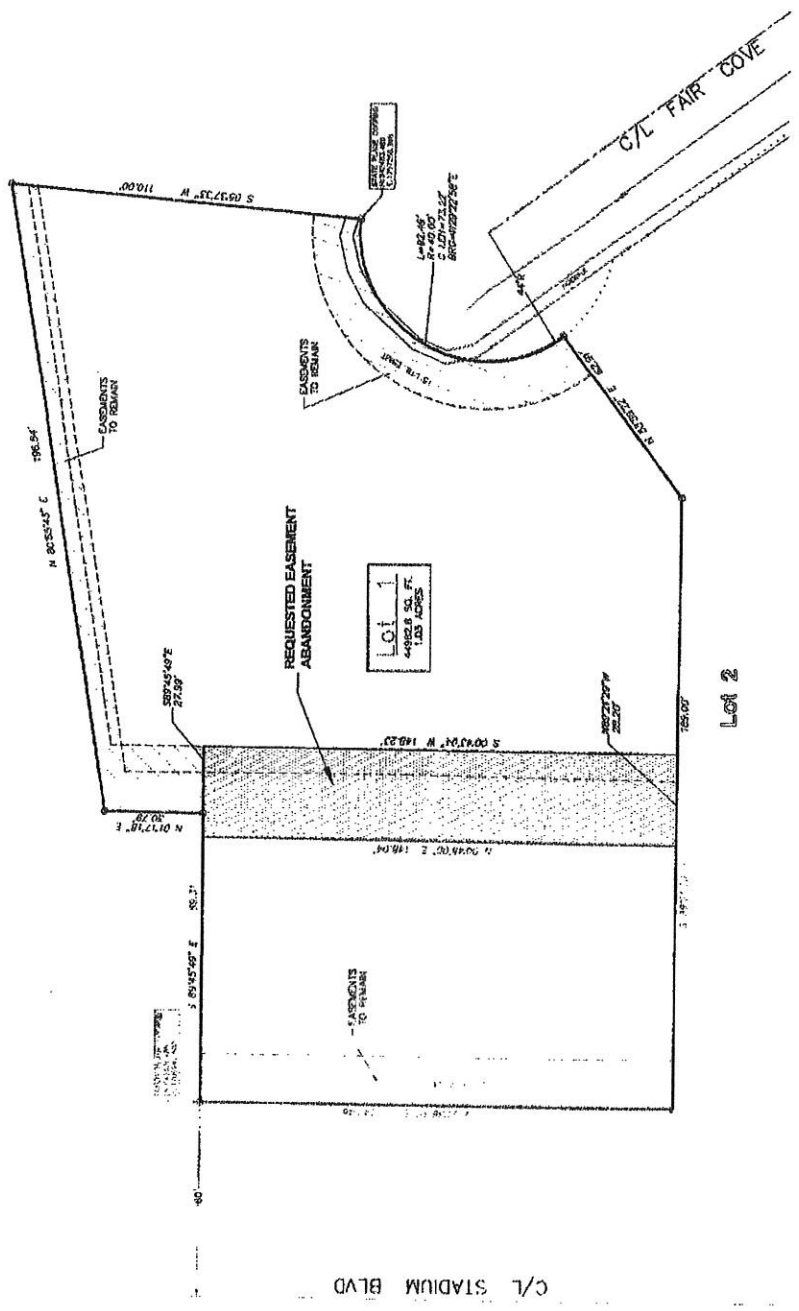
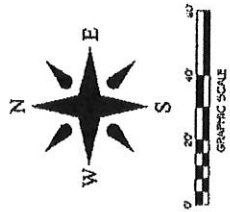

**NOTES:**

- 1) ALL EASEMENTS ARE BASED ON ARKANSAS NORTH STATE PLANE COORDINATE SYSTEM.
- 2) THE SURVEY WAS CONDUCTED FOR THE PURPOSE OF THE RESEARCH PROVIDED AND OUR OWN RESEARCH AT THE TIME OF THE SURVEY.
- 3) THIS TRACT DOES NOT LIE WITHIN THE 100-YR FLOOD PLAIN PER FLOOD INSURANCE RATE MAP OF CHAMBERLAIN COUNTY, MISSOURI, DATED 08/27/11. THIS TRACT DOES LIE WITHIN ZONE X FLOOD PLAIN PER THE MAP REFERENCED ABOVE.
- 4) EXISTING BUILDINGS NOT SHOWN.

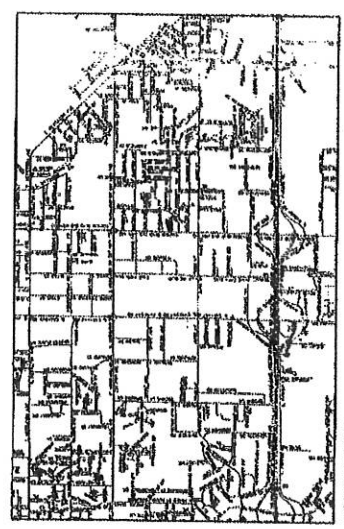

VICINITY MAP  
 Scale: 1"=2000 FT.