

WINDWOOD PLACE

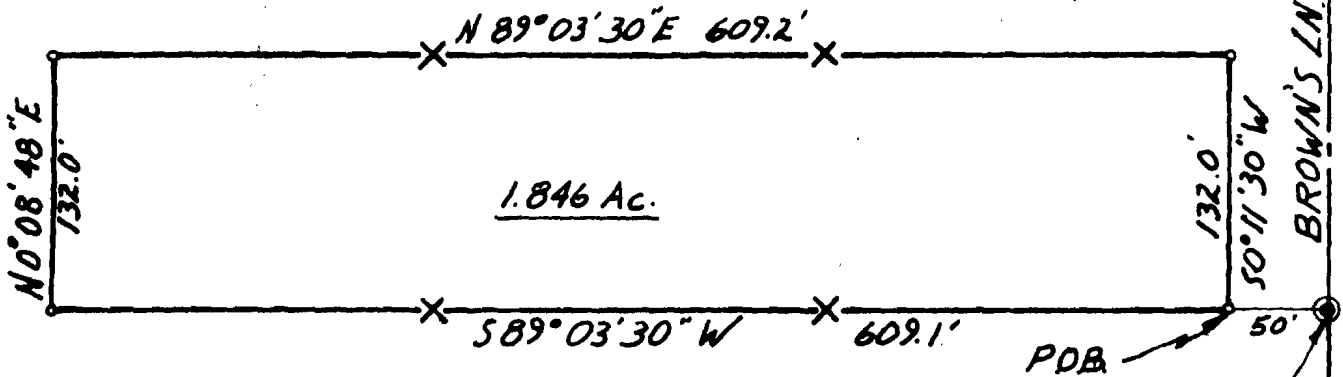

1.846 Ac.

DAVID HUGHES SUBDIVISION

SE Cor NE 1/4 NW 1/4
Sec 29 T-14-N, R-4-E

DESCRIPTION:

Part of the South 132 feet of the Northeast Quarter of the Northwest Quarter of Section 29, Township 14 North, Range 4 East, more particularly described as follows: Begin at the Southeast Corner of said Northeast Quarter of the Northwest Quarter; thence South 89° 03' 30" West 50 feet to the point of beginning proper; thence continue South 89° 03' 30" West 609.1 feet; thence North 0° 08' 48" East 132 feet; thence North 89° 03' 30" East 609.2 feet; thence South 0° 11' 30" West 132 feet to the point of beginning proper containing 1.846 Acres.

OWNER'S CERTIFICATION:

We hereby certify that we are the owners of the property shown and described hereon, that we adopt the plan of subdivision and dedicate perpetual use of all streets and easements as noted.

David Hughes

SURVEYOR'S CERTIFICATION:

I hereby certify that the plat shown and described hereon is the result of a survey made in February, 1985, that it is a true and accurate survey and the monuments were found or set as noted.

ASSOCIATED ENGINEERING CO., INC.
JONESBORO, ARKANSAS

FEB. 11, 1985
DATE

Professional Engineer Seal for Harvey S. Jones, State of Arkansas, License No. 1111. Includes a signature over the seal.