

PLAT OF SURVEY

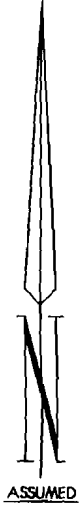
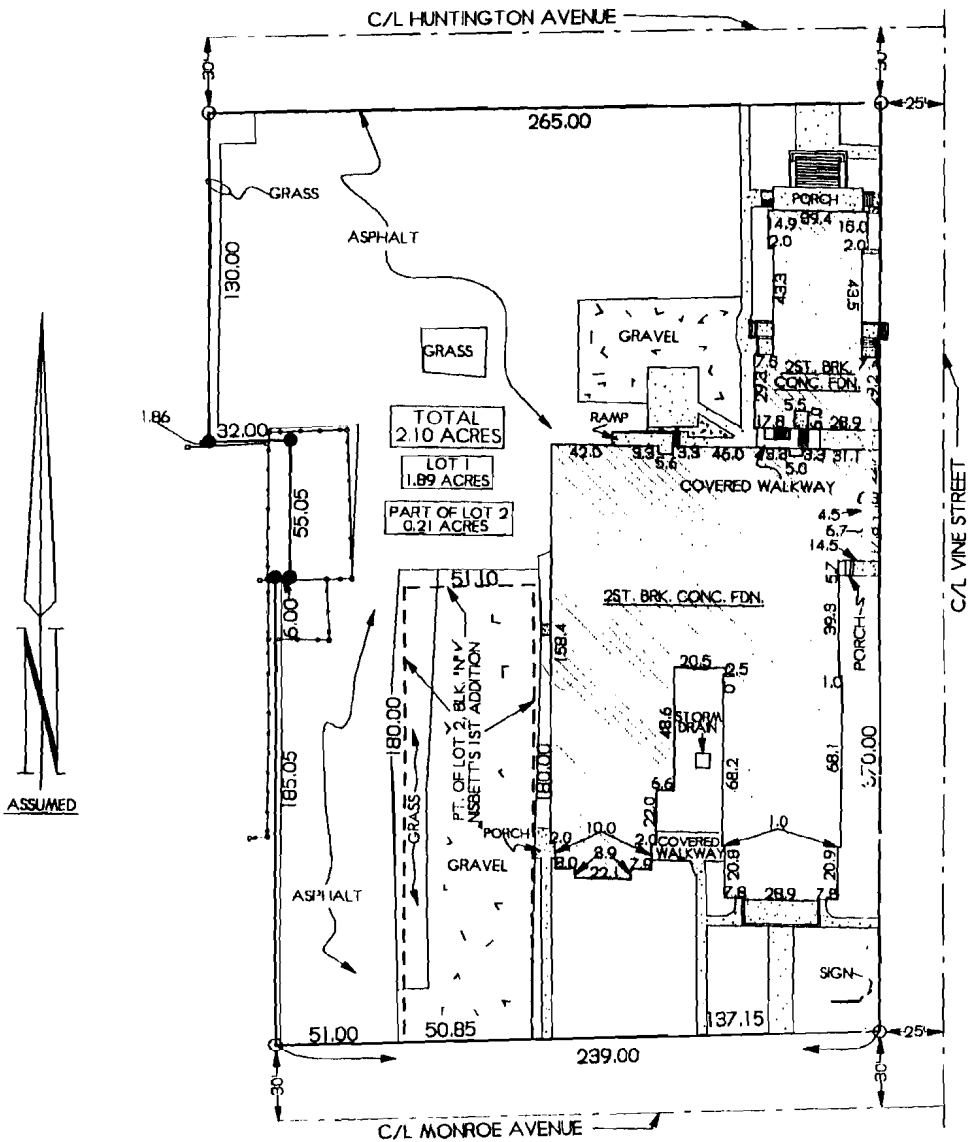

DESCRIPTION

LOT 1 OF HUNTINGTON AVENUE UNITED METHODIST CHURCH MINOR PLAT AND PART OF LOT 2 OF BLOCK "N" OF NISBETT'S FIRST ADDITION, ALL BEING IN THE CITY OF JONESBORO, CRAIGHEAD COUNTY, ARKANSAS.

NOTE: THIS PROPERTY IS NOT LOCATED IN A FLOOD ZONE ACCORDING TO PANEL 43 OF 200 OF THE NATIONAL FLOOD INSURANCE RATE MAP OF CRAIGHEAD COUNTY, ARKANSAS AND INCORPORATED AREAS, EFFECTIVE DATE SEPTEMBER 27, 1991.

Spil W. Massey

SCALE: 1" = 50'

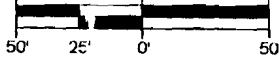

X

- LEGEND:**
- CHAIN LINK FENCE
 - SET PIPE
 - FOUND PIPE

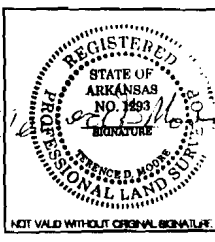

TROY L. SHEETS SURVEYING
 "WE SURVEY THE EARTH"
 205 WARNER • P.O. BOX 1672
 JONESBORO, ARKANSAS 72403
 PH. 870/935-2630 FAX 870/935-1263

PROJECT	UNITED METHODIST CHURCH	DRAWN BY	SCP
DATE	3-19-99	SCALE	1"=50'
REV. #	DATE	JOB NO.	98027
1	4-02-98		

NOT VALID WITHOUT ORIGINAL SIGNATURE