

N 1/4 CORNER SECTION 25, T14N R4E

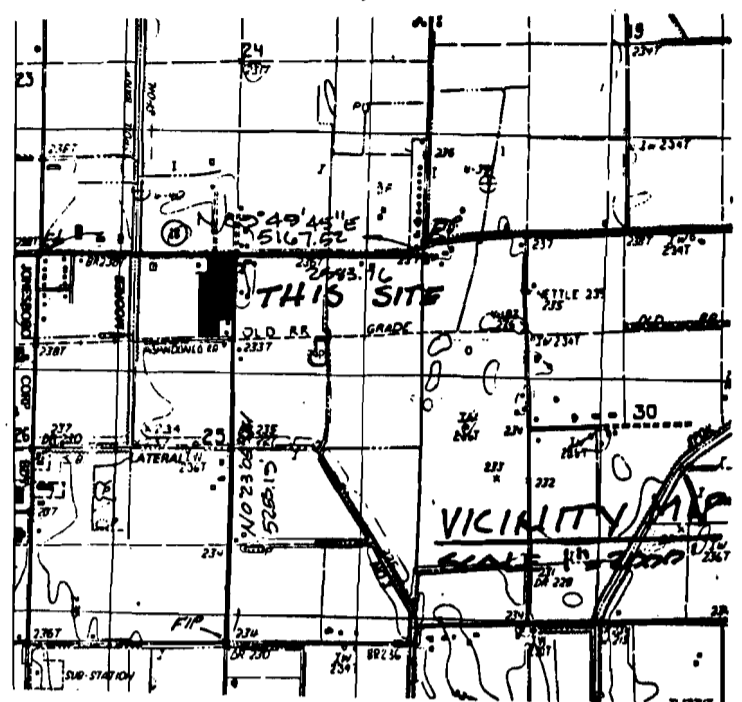

**DESCRIPTION:**  
 A part of the Northeast Quarter of the Northwest Quarter of Section 25, Township 14 North, Range 4 East, Craighead County, Arkansas and being more particularly described as follows:  
 Beginning at the Intersection of the South Right of Way Line of Highway #18 (as exist in Dec. 1991) and the West Right of Way Line of Moore Road; thence South 0°06'44" East 822.86 feet along said West right of way of Moore Road; thence South 87°25'49" West 197.41 feet; thence South 0°23'05" East 210.0 feet to the North Right of Way line of J.L.C. & E. Railroad (now abandoned); thence South 87°25'49" West 237.14 feet along said railroad right of way; thence North 0°23'05" West 806.37 feet; thence North 88°49'45" East 54.8 feet; thence North 0°23'05" West 237.0 feet to the South Right of Way Line of Highway #18; thence North 88°49'31" East 383.40 feet along said South right of way line to the point of beginning proper, containing 9.14 acres more or less and being subject to all public and private roads and easements.

We, being the owner/agents to the above described property do hereby plat and layout same into a subdivision composed of lots and streets as shown on the plat hereon. Said subdivision/Addition shall be referred to and designated as **WOLFE MINOR PLAT OF PART OF SECTION 25 TOWNSHIP 14 NORTH, RANGE 4 EAST, CRAIGHEAD COUNTY, ARKANSAS TO THE CITY OF JONESBORO, ARKANSAS** and said owners/agents do hereby dedicate to the public use forever, all the streets of width, length and location as shown on the plat hereon.

And said owners/agents do hereby dedicate all easements as shown on plat for the purposes indicated or for the purpose of drainage and utility construction and maintenance and services. Said easements shall not be used for ingress and egress by the public.

Sign this \_\_\_\_\_ day of \_\_\_\_\_ in year of 19\_\_\_\_ by owners/agents.  
 NAME George Dugberry TITLE \_\_\_\_\_

NAME \_\_\_\_\_ TITLE \_\_\_\_\_

**SURVEYORS CERTIFICATION**  
 This is to certify that I have on this date surveyed the above described property in accordance with monuments found and that this plat conforms to that survey.  
 DATE 12-23-1991 Herbert C. Hime  
 HERBERT C. HIME, PLS



**WOLFE'S MINOR PLAT**  
 OF  
 PART OF SECTION 25  
 T14N, R4E, CRAIGHEAD CO.  
 ARKANSAS  
 TO THE CITY OF  
 JONESBORO, ARKASAS

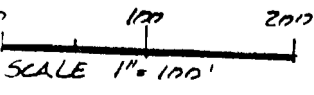

Hime Land Surveying  
 1220 Stone  
 Jonesboro, AR 72401

REVISED 5-16-1992 JHH