

Vector Disease Control, Inc.

Mosquito Surveillance and Control Report

for the

City of Jonesboro

May 2017

2221 N. Church St. Jonesboro, AR 72401

T-870.933.6939 F- 870.933.0122

www.vdci.net



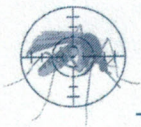

City of Jonesboro Activity Report

May 2017

Vector Disease Control, Inc. (VDCI) provides a proven, scientific approach to mosquito control for the city of Jonesboro. VDCI's operations include larval and adult mosquito surveillance followed by the application of larvicides and adulticides. In addition, our office responds to service requests from the public.

Mosquito Surveillance

VDCI has utilized a total of thirteen (13) New Jersey light traps placed in residential and recreational areas throughout Jonesboro during this reporting period. These traps collected an average of 16.6 mosquitoes per trap night (947 total mosquitoes) during this time. There have been a total of 1 mosquito species collected, with *Aedes Vexans* being the most predominant species.

Larval Control Activity

Permanent water, flood water, artificial containers, and drainage system sites are inspected for larval mosquito breeding on a regular basis. In total, 27 sites inspected with 11 sites having mosquito larvae present. As a result of these inspections 60 ounces of the larvicide Aquabac 200G was applied to these mosquito breeding sites. Additionally, VDCI is continuing to eliminate breeding habitats for artificial container mosquitoes by targeting bird baths, buckets, tires, etc.



ADULT MOSQUITO CONTROL ACTIVITY

In response to community events and mosquito surveillance data, VDCI applied adulticide (6) truck night for this reporting period. All adulticide ULV applications were made with truck-mounted ULV units equipped with GPS-enabled monitors. During this report period, a total of 579.0 spray miles (21054.5 acres) were treated with a total of 81.0 gallons of adulticide in residential and recreational areas. In addition to routine truck spraying, VDCI has responded to 0 service request and adulticided all parks and special events during this month.

Summary

During this reporting period, VDCI has continued to provide exceptional control of larval and adult mosquito populations. VDCI will remain diligent in our surveillance and control activities to prevent a significant increase in the mosquito population. Based on recent weather conditions VDCI expects the trend of routine adulticiding and larviciding to continue. However, if VDCI detects a significant rise in the mosquito population we will increase larval and adult control. As always, VDCI welcomes residents with any mosquito-related questions or concerns to contact VDCI's Jonesboro office directly at 870.933.6939.



Ground Adulticide Applications

Start Date: 5/1/2017 End Date: 5/31/2017

Jonesboro

| Month | Date | Municipality | Chemical | Mix Ratio | Trip Miles | Spray Miles | Spray Acres | Gallons Sprayed | |
|--------------------------------------|-----------|--------------|----------------------------|-----------|-----------------------|--------------|--------------|-----------------|-------------|
| Treatment Area 1 Applications | | | | | | | | | |
| May 2017 | 5/25/2017 | | Kontrol 30-30 (73748-5) | 1:5 | 0.0 | 47.0 | 1709.1 | 8.0 | |
| | 5/25/2017 | | Kontrol 30-30 (73748-5) | 1:5 | 44.0 | 45.0 | 1636.4 | 6.0 | |
| | 5/26/2017 | | Kontrol 30-30 (73748-5) | 1:4 | 47.0 | 47.0 | 1709.1 | 8.0 | |
| <i>Total Kontrol 30-30 Applied:</i> | | | | | | | | 22.0 | |
| | | | | | Zone 1 Totals: | 91.0 | 139.0 | 5,054.5 | 22.0 |
| Treatment Area 2 Applications | | | | | | | | | |
| May 2017 | 5/15/2017 | | Kontrol 30-30 (73748-5) | 1:5 | 39.0 | 40.0 | 1454.5 | 8.0 | |
| | 5/25/2017 | | Kontrol 30-30 (73748-5) | 1:4 | 76.0 | 44.0 | 1600.0 | 9.0 | |
| | 5/31/2017 | | Kontrol 30-30 (73748-5) | 1:4 | 32.0 | 47.0 | 1709.1 | 5.0 | |
| <i>Total Kontrol 30-30 Applied:</i> | | | | | | | | 22.0 | |
| | | | | | Zone 2 Totals: | 147.0 | 131.0 | 4,763.6 | 22.0 |
| Treatment Area 4 Applications | | | | | | | | | |

Vector Disease Control International
2221 N. Church Street
Jonesboro, AR
800-413-4445

| Month | Date | Municipality | Chemical | Mix Ratio | Trip Miles | Spray Miles | Spray Acres | Gallons Sprayed |
|---------------------------------------|-----------|--------------|----------------------------|-----------|-------------|--------------|----------------|-----------------|
| May 2017 | 5/25/2017 | | Kontrol 30-30 (73748-5) | 1:5 | 48.0 | 49.0 | 1781.8 | 7.0 |
| | 5/26/2017 | | Kontrol 30-30 (73748-5) | 1:5 | 39.0 | 55.0 | 2000.0 | 5.0 |
| <i>Total Kontrol 30-30 Applied:</i> | | | | | | | | 12.0 |
| Zone 4 Totals: | | | | | 87.0 | 104.0 | 3,781.8 | 12.0 |
| Treatment Area 6 Applications | | | | | | | | |
| May 2017 | 5/22/2017 | | Kontrol 30-30 (73748-5) | 1:5 | 30.0 | 43.0 | 1563.6 | 2.0 |
| <i>Total Kontrol 30-30 Applied:</i> | | | | | | | | 2.0 |
| Zone 6 Totals: | | | | | 30.0 | 43.0 | 1,563.6 | 2.0 |
| Treatment Area 7 Applications | | | | | | | | |
| May 2017 | 5/25/2017 | | Kontrol 30-30 (73748-5) | 1:5 | 38.0 | 39.0 | 1418.2 | 5.0 |
| <i>Total Kontrol 30-30 Applied:</i> | | | | | | | | 5.0 |
| Zone 7 Totals: | | | | | 38.0 | 39.0 | 1,418.2 | 5.0 |
| Treatment Area 9 Applications | | | | | | | | |
| May 2017 | 5/31/2017 | | Kontrol 30-30 (73748-5) | 1:4 | 52.0 | 59.0 | 2145.5 | 7.0 |
| <i>Total Kontrol 30-30 Applied:</i> | | | | | | | | 7.0 |
| Zone 9 Totals: | | | | | 52.0 | 59.0 | 2,145.5 | 7.0 |
| Treatment Area 10 Applications | | | | | | | | |
| May 2017 | 5/10/2017 | | Kontrol 30-30 (73748-5) | 1:5 | 0.0 | 32.0 | 1163.6 | 8.0 |

Vector Disease Control International
2221 N. Church Street
Jonesboro, AR
800-413-4445

| Month | Date | Municipality | Chemical | Mix Ratio | Trip Miles | Spray Miles | Spray Acres | Gallons Sprayed |
|-------------------------------------|-----------|--------------|----------------------------|-----------|--------------|--------------|-----------------|-----------------|
| May 2017 | 5/22/2017 | | Kontrol 30-30 (73748-5) | 1:5 | 34.0 | 32.0 | 1163.6 | 3.0 |
| <i>Total Kontrol 30-30 Applied:</i> | | | | | | | | <i>11.0</i> |
| Zone 10 Totals: | | | | | 34.0 | 64.0 | 2,327.3 | 11.0 |
| Grand Totals: | | | | | 479.0 | 579.0 | 21,054.5 | 81.0 |

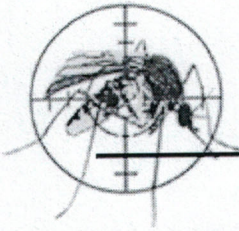

Adult Mosquito Surveillance Report

Start Date: 5/1/2017

End Date: 5/31/2017

Jonesboro

| Trap Location | Date Trap Set | Trap Type | Mosquito Species | No. Collected |
|-------------------------------------|---------------|---------------|---------------------|---------------|
| Treatment Area 1 Collections | | | | |
| Trap Site 1 | 5/9/2017 | NJ Light Trap | <i>Aedes vexans</i> | 8 |
| Trap Site 1 | 5/16/2017 | NJ Light Trap | <i>Aedes vexans</i> | 4 |
| Trap Total | | | | 12 (Avg. 6) |
| trap Site 10 | 5/9/2017 | NJ Light Trap | <i>Aedes vexans</i> | 15 |
| Trap Total | | | | 15 (Avg. 15) |
| Trap Site 2 | 5/9/2017 | NJ Light Trap | <i>Aedes vexans</i> | 2 |
| Trap Site 2 | 5/16/2017 | NJ Light Trap | <i>Aedes vexans</i> | 11 |
| Trap Total | | | | 13 (Avg. 6.5) |
| trap Site 8 | 5/9/2017 | NJ Light Trap | <i>Aedes vexans</i> | 8 |
| trap Site 8 | 5/23/2017 | NJ Light Trap | <i>Aedes vexans</i> | 0 |
| Trap Total | | | | 8 (Avg. 4) |
| trap Site 9 | 5/9/2017 | NJ Light Trap | <i>Aedes vexans</i> | 2 |
| trap Site 9 | 5/23/2017 | NJ Light Trap | <i>Aedes vexans</i> | 9 |
| Trap Total | | | | 11 (Avg. 5.5) |
| Treatment Area 2 Collections | | | | |
| Trap Site 10 | 5/23/2017 | NJ Light Trap | <i>Aedes vexans</i> | 7 |
| Trap Total | | | | 7 (Avg. 7) |
| Trap Site 3 | 5/9/2017 | NJ Light Trap | <i>Aedes vexans</i> | 15 |
| Trap Site 3 | 5/16/2017 | NJ Light Trap | <i>Aedes vexans</i> | 31 |
| Trap Total | | | | 46 (Avg. 23) |
| Treatment Area 3 Collections | | | | |
| Trap Site 2 | 5/9/2017 | NJ Light Trap | <i>Aedes vexans</i> | 9 |
| Trap Site 2 | 5/23/2017 | NJ Light Trap | <i>Aedes vexans</i> | 7 |
| Trap Site 2 | 5/30/2017 | NJ Light Trap | <i>Aedes vexans</i> | 3 |
| Trap Total | | | | 19 (Avg. 6.3) |
| Trap Site 8 | 5/9/2017 | NJ Light Trap | <i>Aedes vexans</i> | 9 |

| Trap Location | Date Trap Set | Trap Type | Mosquito Species | No. Collected |
|-------------------------------------|---------------|---------------|---------------------|----------------------------------|
| | | | | Trap Total 9 (Avg. 9) |
| Treatment Area 4 Collections | | | | |
| Trap Site 3 | 5/9/2017 | NJ Light Trap | <i>Aedes vexans</i> | 7 |
| Trap Site 3 | 5/23/2017 | NJ Light Trap | <i>Aedes vexans</i> | 12 |
| Trap Site 3 | 5/30/2017 | NJ Light Trap | <i>Aedes vexans</i> | 11 |
| | | | | Trap Total 30 (Avg. 10) |
| Trap Site 9 | 5/9/2017 | NJ Light Trap | <i>Aedes vexans</i> | 7 |
| Trap Site 9 | 5/16/2017 | NJ Light Trap | <i>Aedes vexans</i> | 37 |
| | | | | Trap Total 44 (Avg. 22) |
| Treatment Area 5 Collections | | | | |
| Trap Site 11 | 5/9/2017 | NJ Light Trap | <i>Aedes vexans</i> | 1 |
| Trap Site 11 | 5/16/2017 | NJ Light Trap | <i>Aedes vexans</i> | 12 |
| | | | | Trap Total 13 (Avg. 6.5) |
| Trap Site 13 | 5/9/2017 | NJ Light Trap | <i>Aedes vexans</i> | 12 |
| | | | | Trap Total 12 (Avg. 12) |
| Trap Site 5 | 5/9/2017 | NJ Light Trap | <i>Aedes vexans</i> | 1 |
| Trap Site 5 | 5/23/2017 | NJ Light Trap | <i>Aedes vexans</i> | 5 |
| Trap Site 5 | 5/30/2017 | NJ Light Trap | <i>Aedes vexans</i> | 5 |
| | | | | Trap Total 11 (Avg. 3.7) |
| trap Site 7 | 5/9/2017 | NJ Light Trap | <i>Aedes vexans</i> | 12 |
| trap Site 7 | 5/23/2017 | NJ Light Trap | <i>Aedes vexans</i> | 18 |
| trap Site 7 | 5/30/2017 | NJ Light Trap | <i>Aedes vexans</i> | 17 |
| | | | | Trap Total 47 (Avg. 15.7) |
| Treatment Area 6 Collections | | | | |
| trap Site 12 | 5/9/2017 | NJ Light Trap | <i>Aedes vexans</i> | 17 |
| trap Site 12 | 5/23/2017 | NJ Light Trap | <i>Aedes vexans</i> | 3 |
| | | | | Trap Total 20 (Avg. 10) |
| trap Site 13 | 5/9/2017 | NJ Light Trap | <i>Aedes vexans</i> | 16 |
| trap Site 13 | 5/23/2017 | NJ Light Trap | <i>Aedes vexans</i> | 6 |
| | | | | Trap Total 22 (Avg. 11) |
| Trap Site 5 | 5/9/2017 | NJ Light Trap | <i>Aedes vexans</i> | 17 |

| Trap Location | Date Trap Set | Trap Type | Mosquito Species | No. Collected |
|---------------|---------------|---------------|---------------------|----------------------------------|
| Trap Site 5 | 5/16/2017 | NJ Light Trap | <i>Aedes vexans</i> | 66 |
| | | | | Trap Total 83 (Avg. 41.5) |
| Trap Site 6 | 5/9/2017 | NJ Light Trap | <i>Aedes vexans</i> | 16 |
| Trap Site 6 | 5/16/2017 | NJ Light Trap | <i>Aedes vexans</i> | 68 |
| | | | | Trap Total 84 (Avg. 42) |

Treatment Area 8 Collections

| | | | | |
|--------------|-----------|---------------|---------------------|-----------------------------------|
| Trap Site 10 | 5/9/2017 | NJ Light Trap | <i>Aedes vexans</i> | 6 |
| Trap Site 10 | 5/16/2017 | NJ Light Trap | <i>Aedes vexans</i> | 6 |
| | | | | Trap Total 12 (Avg. 6) |
| trap Site 11 | 5/9/2017 | NJ Light Trap | <i>Aedes vexans</i> | 12 |
| trap Site 11 | 5/23/2017 | NJ Light Trap | <i>Aedes vexans</i> | 6 |
| | | | | Trap Total 18 (Avg. 9) |
| Trap Site 4 | 5/9/2017 | NJ Light Trap | <i>Aedes vexans</i> | 6 |
| | | | <i>Aedes vexans</i> | 12 |
| Trap Site 4 | 5/16/2017 | NJ Light Trap | <i>Aedes vexans</i> | 78 |
| Trap Site 4 | 5/23/2017 | NJ Light Trap | <i>Aedes vexans</i> | 4 |
| Trap Site 4 | 5/30/2017 | NJ Light Trap | <i>Aedes vexans</i> | 5 |
| | | | | Trap Total 105 (Avg. 26.2) |

Treatment Area 9 Collections

| | | | | |
|--------------|-----------|---------------|---------------------|----------------------------------|
| Trap Site 12 | 5/9/2017 | NJ Light Trap | <i>Aedes vexans</i> | 5 |
| Trap Site 12 | 5/16/2017 | NJ Light Trap | <i>Aedes vexans</i> | 13 |
| | | | <i>Aedes vexans</i> | 17 |
| | | | | Trap Total 35 (Avg. 17.5) |
| Trap Site 6 | 5/9/2017 | NJ Light Trap | <i>Aedes vexans</i> | 5 |
| Trap Site 6 | 5/23/2017 | NJ Light Trap | <i>Aedes vexans</i> | 14 |
| Trap Site 6 | 5/30/2017 | NJ Light Trap | <i>Aedes vexans</i> | 18 |
| | | | | Trap Total 37 (Avg. 12.3) |

Treatment Area 10 Collections

| | | | | |
|-------------|-----------|---------------|---------------------|-----------------------------------|
| Trap Site 1 | 5/16/2017 | NJ Light Trap | <i>Aedes vexans</i> | 132 |
| Trap Site 1 | 5/23/2017 | NJ Light Trap | <i>Aedes vexans</i> | 8 |
| Trap Site 1 | 5/30/2017 | NJ Light Trap | <i>Aedes vexans</i> | 6 |
| | | | | Trap Total 146 (Avg. 48.7) |

| Trap Location | Date Trap Set | Trap Type | Mosquito Species | No. Collected |
|----------------------|----------------------|------------------|-------------------------|----------------------------------|
| Trap Site 4 | 5/9/2017 | NJ Light Trap | <i>Aedes vexans</i> | 21 |
| | | | | Trap Total 21 (Avg. 21) |
| Trap Site 7 | 5/9/2017 | NJ Light Trap | <i>Aedes vexans</i> | 21 |
| | | | | Trap Total 21 (Avg. 21) |
| Trap site 8 | 5/16/2017 | NJ Light Trap | <i>Aedes vexans</i> | 46 |
| | | | | Trap Total 46 (Avg. 46) |
| | | | | Overall Trap Total 947 |
| | | | | Overall Trap Average 16.6 |

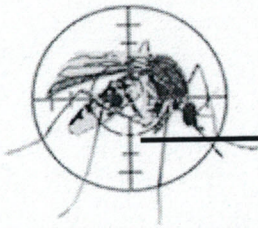

Adult Mosquito Surveillance Summary

Jonesboro

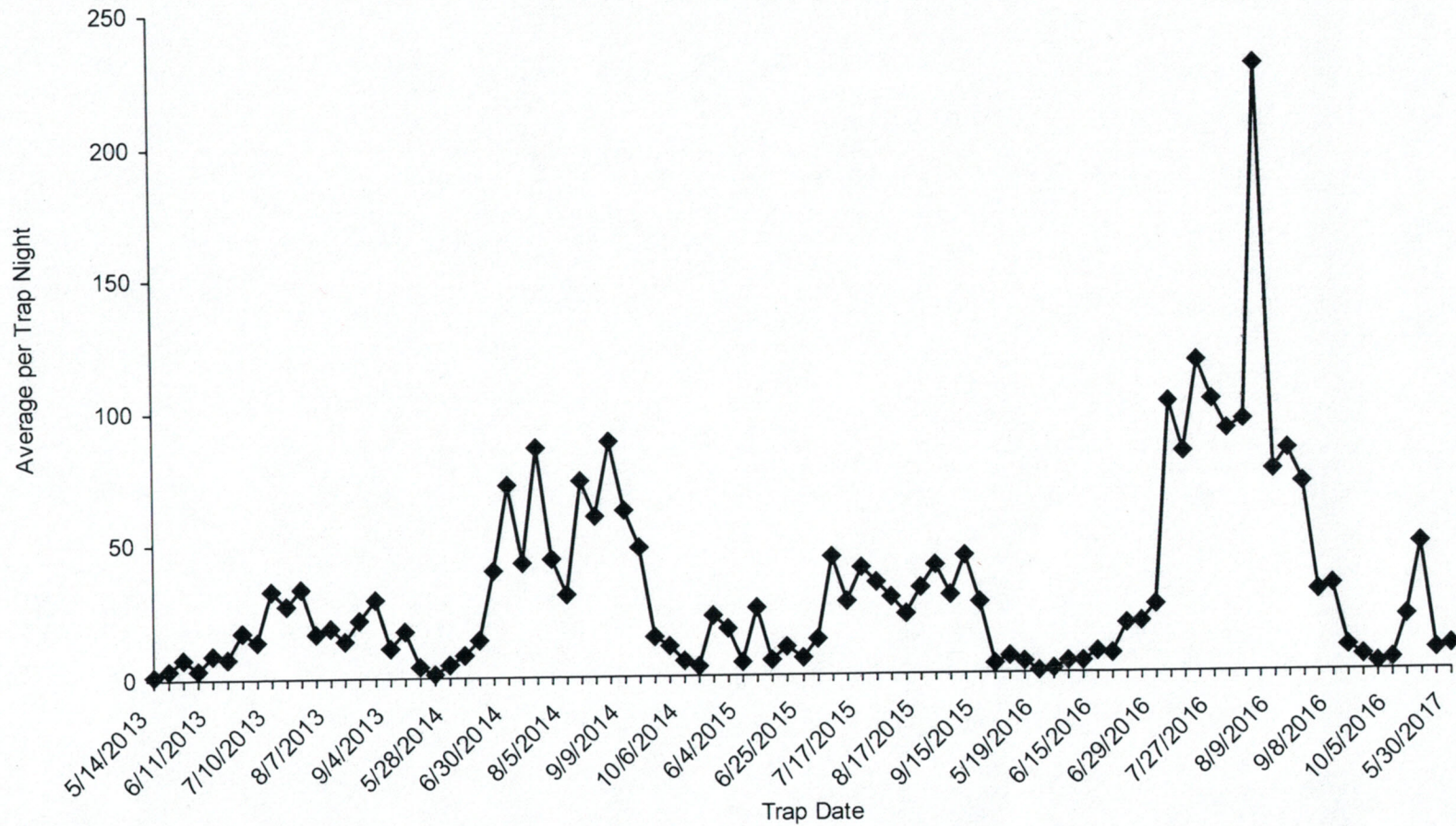

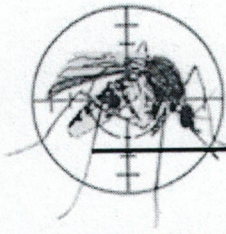

Larval Surveillance Data

Start Date: 5/1/2017

End Date: 5/31/2017

Jonesboro

| Date | Location | Habitat | No. Dipped | Larvicided | Mosquito Species | No. ID'd |
|--|------------------------|---------|------------|------------|------------------|----------|
| Treatment Area 1 Sites Inspected | | | | | | |
| 5/9/2017 | Johnson Ave/ Hwy 91 | ditch | 0 | No | | |
| 5/15/2017 | | | 0 | No | | |
| 5/30/2017 | 1900 Jean Dr | ditch | 0 | No | | |
| | 3305 bowden Dr. | ditch | 0 | No | | |
| | 3500 woodsprings rd. | ditch | 0 | No | | |
| | 3702 Hidden hill creek | ditch | 0 | No | | |
| | 4893 Darr Hill | ditch | 0 | No | | |
| | 5101 Deerfield rd | ditch | 0 | No | | |
| | 5200 Martha Dr | ditch | 0 | No | | |
| | 5216 Friendly Hope Rd | ditch | 0 | No | | |
| | 5400 Johnwood Dr | ditch | 0 | No | | |
| | 5412 Maple Dr | ditch | 0 | No | | |
| | 5511 Southwest Dr | ditch | 0 | No | | |
| | 5700 Wimpy Ln | ditch | 0 | No | | |
| 5/31/2017 | 314 Oak | ditch | 1-10 | Yes | | |
| Total Sites Inspected in Zone 1: 15 | | | | | | |
| Treatment Area 2 Sites Inspected | | | | | | |
| 5/9/2017 | 715 Old Bridger Rd | ditch | 0 | No | | |
| 5/15/2017 | | ditch | 0 | No | | |
| 5/23/2017 | CRAIGHEAD FORREST | DITCH | 0 | No | | |
| Total Sites Inspected in Zone 2: 3 | | | | | | |
| Treatment Area 4 Sites Inspected | | | | | | |
| 5/23/2017 | 204 HUNTCLIFFE | DITCH | 0 | No | | |

Vector Disease Control International
 2221 N. Church Street
 Jonesboro, AR
 800-413-4445

| Date | Location | Habitat | No. Dipped | Larvicided | Mosquito Species | No. ID'd |
|-----------|-----------------------|---------|------------|------------|------------------|----------|
| 5/23/2017 | 219 DUNWOODY DR. | DITCH | 0 | No | | |
| | 3820 S. CULBERHOUSE | DITCH | 0 | No | | |
| | 812 SHERWOOD OAKS LN | DITCH | 0 | No | | |
| | 815 SHERWOOD OAKS LN | DITCH | 0 | No | | |
| | CRAIGHEAD FOREST ROAD | DITCH | 0 | No | | |

Total Sites Inspected in Zone 4: 6

Treatment Area 6 Sites Inspected

| | | | | | | |
|----------|------------------------|-------|---|----|--|--|
| 5/9/2017 | 1250 Old Paragould Rd | ditch | 0 | No | | |
| | 1312 Bridger Rd | ditch | 0 | No | | |
| | 2462 Clinton School Rd | ditch | 0 | No | | |
| | 3700 Airport Rd | ditch | 0 | No | | |
| | 3900 Airport Rd | ditch | 0 | No | | |
| | 4827 East Johnson | ditch | 0 | No | | |
| | 5600 Prospect Rd | ditch | 0 | No | | |
| | Sage Meadows Blvd | ditch | 0 | No | | |

Total Sites Inspected in Zone 6: 8

Treatment Area 7 Sites Inspected

| | | | | | | |
|-----------|------------------------|-------|---|----|--|--|
| 5/22/2017 | | ditch | 0 | No | | |
| | 1001A Scott St. | ditch | 0 | No | | |
| | 1011 Peggy Dr. | ditch | 0 | No | | |
| | 1017 mays rd | ditch | 0 | No | | |
| | 1020 Thomas Green | ditch | 0 | No | | |
| | 1225 Magnola Rd | ditch | 0 | No | | |
| | 1603 Magnola rd. | ditch | 0 | No | | |
| | 1700 Johnson Ave. | ditch | 0 | No | | |
| | 2207 Ranchette Dr. | ditch | 0 | No | | |
| | 2929 E. philedelpha rd | ditch | 0 | No | | |

Vector Disease Control International
2221 N. Church Street
Jonesboro, AR
800-413-4445

| Date | Location | Habitat | No. Dipped | Larvicided | Mosquito Species | No. ID'd |
|--|-----------------|---------|------------|------------|------------------|----------|
| 5/22/2017 | 313 Bradley St. | ditch | 0 | No | | |
| | 821 Mays rd | ditch | 0 | No | | |
| | Ponderosa Ln | ditch | 0 | No | | |
| Total Sites Inspected in Zone 7: 13 | | | | | | |

Treatment Area 8 Sites Inspected

| | | | | | | |
|--|---------------------|----------|------|-----|--|--|
| 5/18/2017 | 1487 OAKHURST ST | Ditch | 0 | No | | |
| | FLOYD ST. | Ditch | 0 | No | | |
| | LOBERG ST | Ditch | 0 | No | | |
| 5/22/2017 | 1305 Charles Dr. | ditch | 0 | Yes | | |
| | 1600 Datbreak dr. | ditch | 1-10 | Yes | | |
| | 2506 Edna | ditch | 1-10 | Yes | | |
| | 2700 covey Dr | ditch | 1-10 | Yes | | |
| | 3419 Quail Ridge Rd | ditch | 1-10 | Yes | | |
| 5/23/2017 | Craighead forrest | big hole | 1-10 | Yes | | |
| 5/25/2017 | Front st. | ditch | 1-10 | Yes | | |
| | 100 SE 8th St. | ditch | 0 | Yes | | |
| | 210 Robin | ditch | 1-10 | Yes | | |
| | 803 Circle Dr | ditch | 1-10 | Yes | | |
| | Robin St | ditch | 1-10 | Yes | | |
| Total Sites Inspected in Zone 8: 14 | | | | | | |

Treatment Area 9 Sites Inspected

| | | | | | | |
|-----------|----------------------|-------|------|-----|--|--|
| 5/15/2017 | 1615 easley Rd | ditch | 1-10 | Yes | | |
| | 2701 Heath Rd | ditch | 0 | No | | |
| | 2800 fritolay rd. | ditch | 1-10 | Yes | | |
| | 2800 Quality Way | ditch | 0 | No | | |
| | 3100 cottage home rd | ditch | 1-10 | Yes | | |
| | 3100 Nestle Rd | ditch | 0 | No | | |
| | 5517 Pacific Rd | ditch | 0 | No | | |

| Date | Location | Habitat | No. Dipped | Larvicided | Mosquito Species | No. ID'd |
|--|-----------------|---------|------------|------------|------------------|----------|
| 5/15/2017 | 9400 CW Post rd | ditch | 1-10 | Yes | | |
| | CW Post Rd | ditch | 0 | No | | |
| | Industrial Dr | ditch | 0 | No | | |
| | Stanley Rd | ditch | 0 | No | | |
| Total Sites Inspected in Zone 9: 11 | | | | | | |

Treatment Area 10 Sites Inspected

| | | | | | | |
|---|----------------------|-------|---|----|--|--|
| 5/22/2017 | 1706 DEERWOOD | DITCH | 0 | No | | |
| | 1806 COVEY DR | DITCH | 0 | No | | |
| | 2010 BOB WHITE DRIVE | DITCH | 0 | No | | |
| 5/30/2017 | 1704 DEERWOOD | Ditch | 0 | No | | |
| | 1817 COVEY DR. | Ditch | 0 | No | | |
| | 1912 CHERRYWOOD DR | Ditch | 0 | No | | |
| | 2010 BOBWHITE | Ditch | 0 | No | | |
| | 2013 TURTLE CREEK RD | Ditch | 0 | No | | |
| | 2305 VAIL DR | Ditch | 0 | No | | |
| | 2704 RANKIN RD | Ditch | 0 | No | | |
| | 2904 Covey Dr. | Ditch | 0 | No | | |
| | 3107 HARRISON HILLS | Ditch | 0 | No | | |
| | 3109 ASHWOOD | Ditch | 0 | No | | |
| | 3201QUAIL RD | Ditch | 0 | No | | |
| | 3305 REDWOOD CIRCLE | Ditch | 0 | No | | |
| Total Sites Inspected in Zone 10: 15 | | | | | | |

Treatment Area 11 Sites Inspected

| | | | | | | |
|-----------|-----------------|-------|------|-----|--|--|
| 5/15/2017 | 1500 Bittle ST | ditch | 0 | No | | |
| | 2200 Brazos | ditch | 0 | No | | |
| | 2400 Mary jane | ditch | 1-10 | Yes | | |
| | 2409 west acres | ditch | 1-10 | Yes | | |

| Date | Location | Habitat | No. Dipped | Larvicided | Mosquito Species | No. ID'd |
|-----------|---------------------|---------|------------|------------|------------------|----------|
| 5/15/2017 | 3015 Dayton St | ditch | 0 | No | | |
| | 3700 Airport Rd | ditch | 0 | No | | |
| | 3900 Lindenburgh Dr | ditch | 0 | No | | |
| | 4000 Nettleton | ditch | 0 | No | | |
| | Allen Park: Race St | ditch | 0 | No | | |
| 5/30/2017 | | ditch | 0 | No | | |
| | 1020 Neil Dr. | Ditch | 0 | No | | |
| | 1500 Bittle ST. | Ditch | 0 | No | | |
| | 2000Watt St. | Ditch | 0 | No | | |
| | 2125 Fair Park BLVD | Ditch | 0 | No | | |
| | 2200 Brazos St | ditch | 1-10 | Yes | | |
| | 2200 willow Rd | ditch | 11-50 | Yes | | |
| | 2300 West Acres Dr. | ditch | 1-10 | Yes | | |
| | 2400 Mary Jane Dr. | ditch | 1-10 | Yes | | |
| | 2800 Matthews AVE. | Ditch | 0 | No | | |
| | 3000 Industrial DR. | Ditch | 0 | No | | |
| | 3015 Dayton St | Ditch | 0 | No | | |
| | 3100 Parkwood RD. | Ditch | 0 | No | | |
| | 3700 Airport Rd. | Ditch | 0 | No | | |
| | 3704 Race St. | Ditch | 0 | No | | |
| | 3900 Airport rd. | ditch | 1-10 | Yes | | |
| | 3902 Griggs | ditch | 1-10 | Yes | | |
| | 4000 Nettleton Ave. | Ditch | 0 | No | | |

Total Sites Inspected in Zone 11: 27

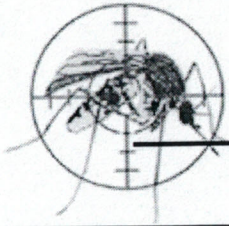

Summary of Service Requests

Start Date: 5/1/2017 End Date: 5/31/2017

Jonesboro

| Month | Municipality | Treatment Area | Total Calls | Total Inspected | Disposition Totals | Total Sites with Mosquitoes | Total Amount of Larvicide Applied | Total Amount of Adulicide Applied |
|------------------------|--------------|----------------|-------------|-----------------|---|---|-----------------------------------|-----------------------------------|
| May 2017 | | 8 | 1 | 0 | No Action Required: 0 Emptied Containers: 0 Biological Control: 0 Larvicided: 0 Adulcided: 0 Needed to Return: 0 | Eggs: 0 Larvae: 0 Pupae: 0 Adults: 0 | 0.00 oz | 0.0 oz |
| Overall Totals: | | | 1 | 0 | NA: 0 LV: 0 EC: 0 AT: 0 BC: 0 NR: 0 | | 0.00oz | 0.0 oz |

Jonesboro, Arkansas

Ground Adulticide Application Date:
May 31, 2017

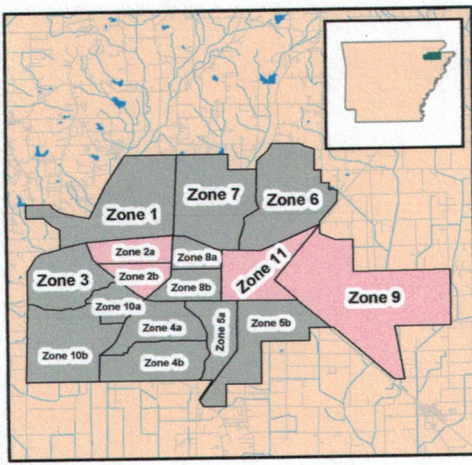

Sprayer Status

- Spray Off
- Spray On

Chemical: Kontrol 30-30
Quantity Used: 16.6 gal
Miles Treated: 60.3
Acres Treated: 2,191.0

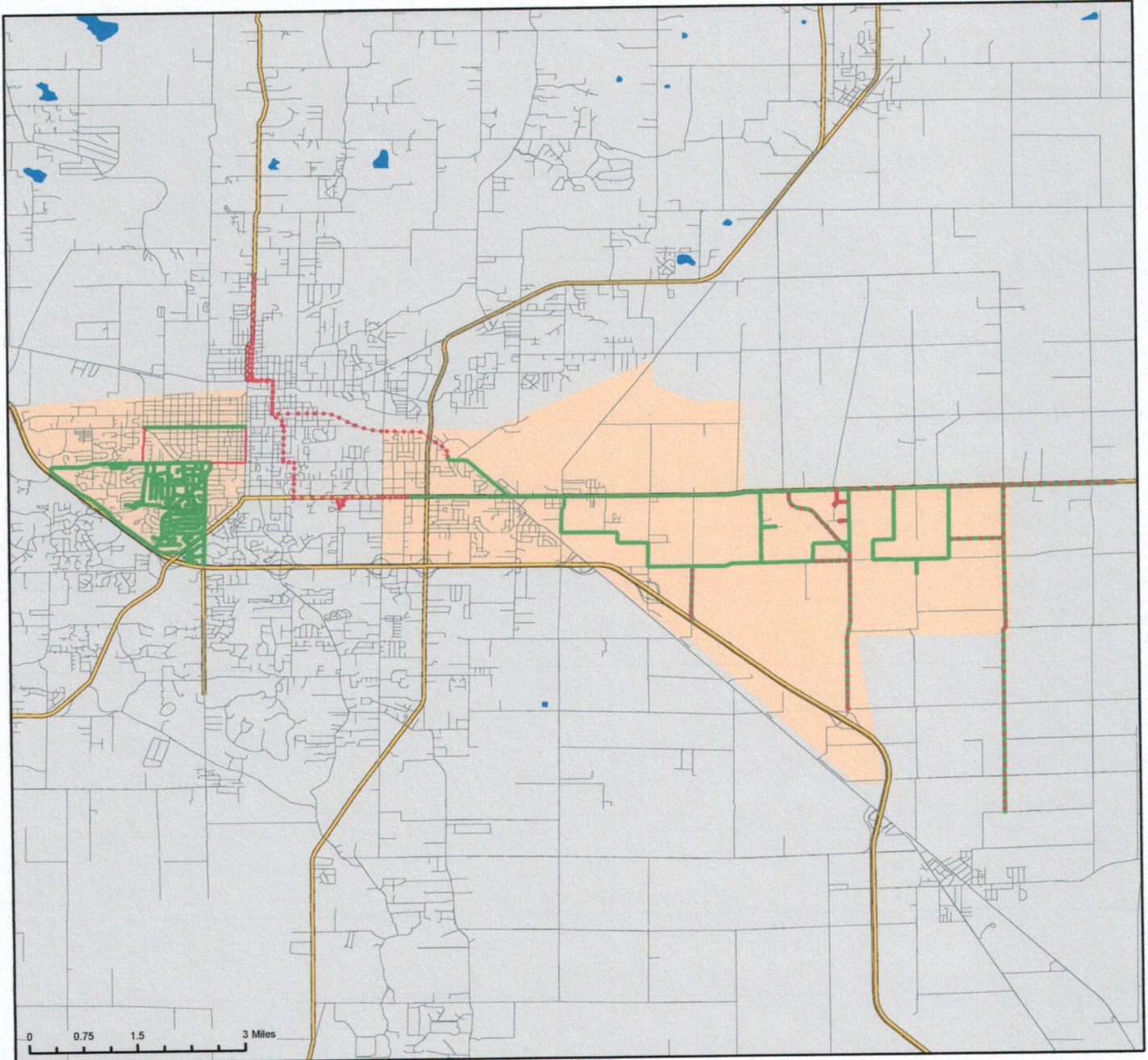

Vector Disease Control
1320 Brookland Dr., Suite H
Little Rock, AR 72202

These map products were developed for use by VDCI for its internal purposes only and were not designed or intended for general use by members of the public. VDCI makes no representation or warranty as to its accuracy, timeliness, or completeness, and in particular, its accuracy in labeling or displaying dimensions, contours, property boundaries, or placement or location of any map features thereon. ©2017 VDCI. All rights reserved.

Jonesboro, Arkansas

Ground Adulticide Application Date:
May 25, 2017

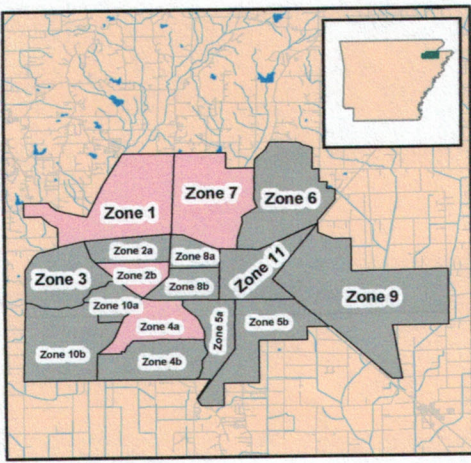

Sprayer Status

- Spray Off
- Spray On

Chemical: Kontrol 30-30
Quantity Used: 27.3 gal
Miles Treated: 103.0
Acres Treated: 3,691.0

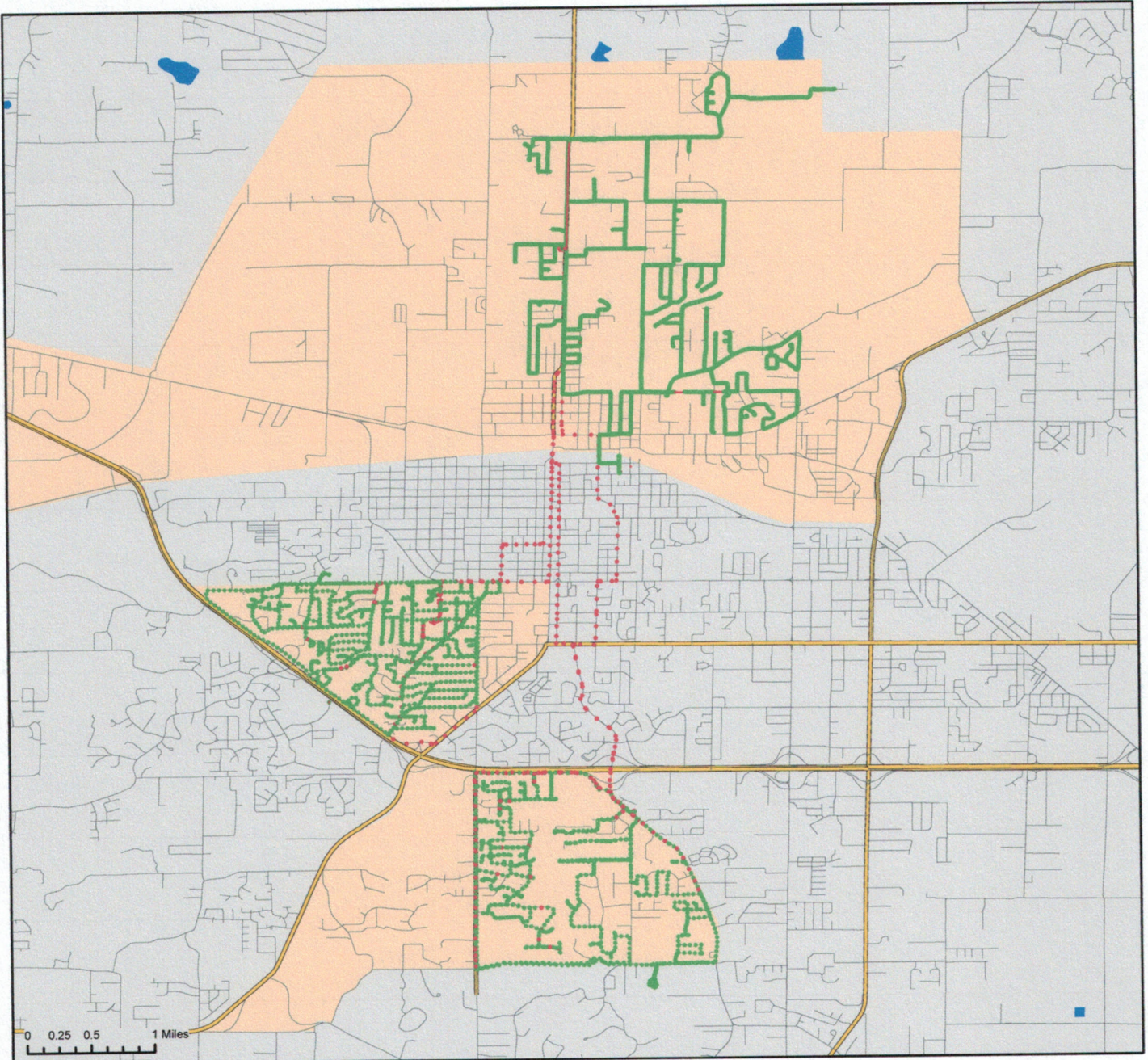
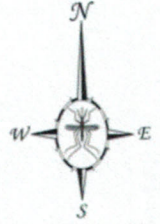

Vector Disease Control
1320 Brookland Dr., Suite H
Little Rock, AR 72202

These map products were developed for use by VDCI for its internal purposes only and were not designed or intended for general use by members of the public. VDCI makes no representation or warranty as to its accuracy, timeliness, or completeness, and in particular, its accuracy in labeling or displaying dimensions, contours, property boundaries, or placement or location of any map features thereon. ©2017 VDCI. All rights reserved.

Jonesboro, Arkansas

Ground Adulticide Application Date:
May 22, 2017

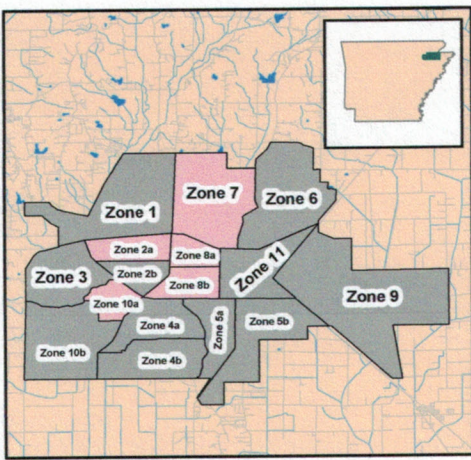

Sprayer Status

- Spray Off
- Spray On

Chemical: Kontrol 30-30
Quantity Used: 17.5 gal
Miles Treated: 68.5
Acres Treated: 2,489.0

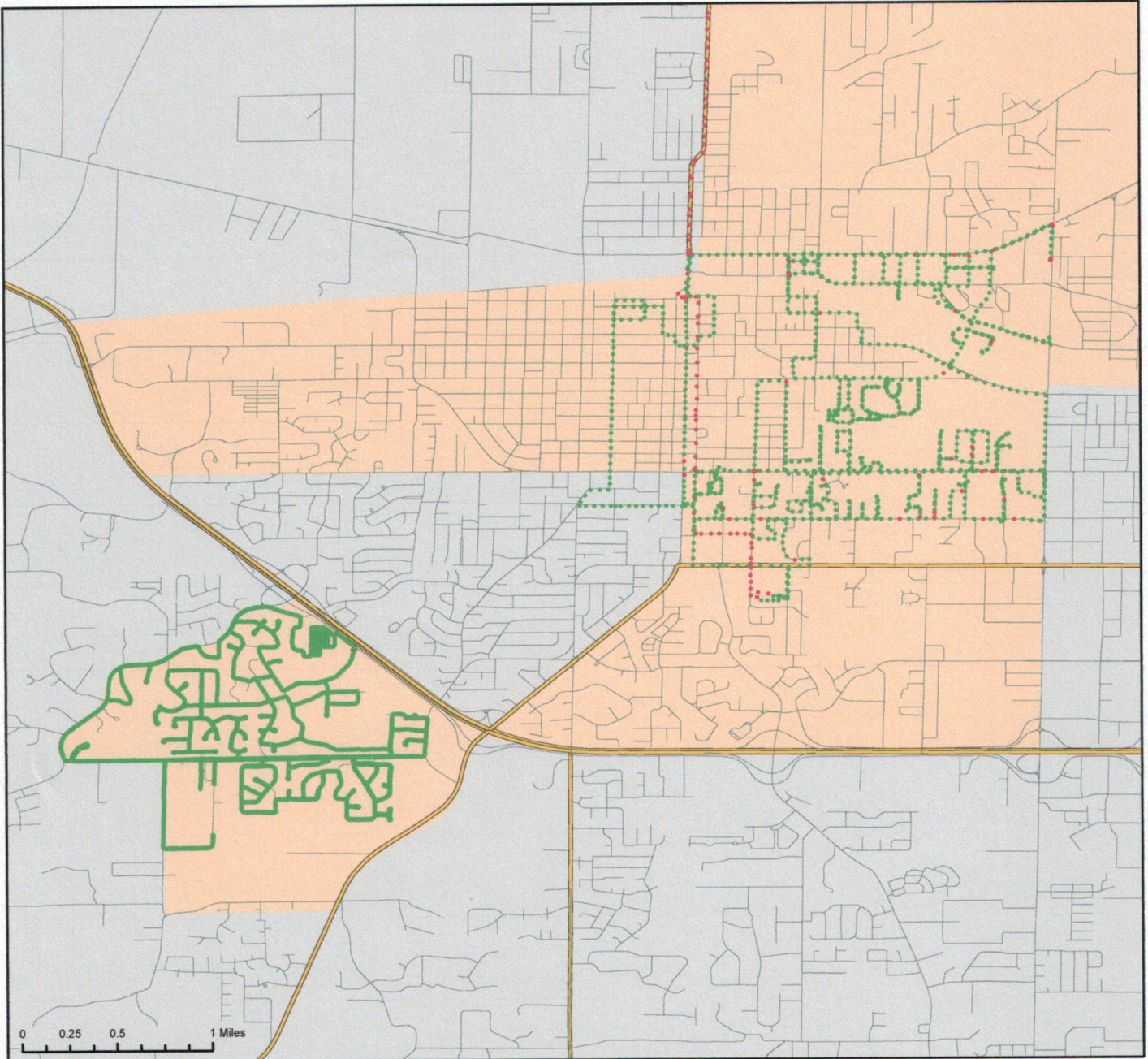
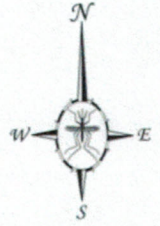

Vector Disease Control
1320 Brookland Dr., Suite H
Little Rock, AR 72202

These map products were developed for use by VDCI for its internal purposes only and were not designed or intended for general use by members of the public. VDCI makes no representation or warranty as to its accuracy, timeliness, or completeness, and in particular, its accuracy in labeling or displaying dimensions, contours, property boundaries, or placement or location of any map features thereon. ©2017 VDCI. All rights reserved.