

LEGAL DESCRIPTION

LOT TWELVE OF THE REPLAT OF LOTS 12 & 13 OF McDANIEL SUB-DIV 3rd ADD. TO THE CITY OF JONESBORO, ARKANSAS, SHOWN IN DEED RECORD 179 PAGE 95 AND IN PLAT CABINET B PAGE 43, SUBJECT TO BILL OF ASSURANCE IN DEED RECORD 200 PAGE 347 AND TO EASEMENTS AS SHOWN ON RECORDED PLAT.

OWNERS CERTIFICATE

WE HEREBY CERTIFY THAT WE ARE THE OWNERS OF THE PROPERTY SHOWN AND DESCRIBED HEREON, AND THAT WE HEREBY DEDICATE PERPETUAL USE OF ALL STREETS AND EASEMENTS AS SHOWN.

SIGNED Mark Mashburn 12/6/98 DATE:  
 SIGNED Diana DeWeese 12/6/98 DATE:

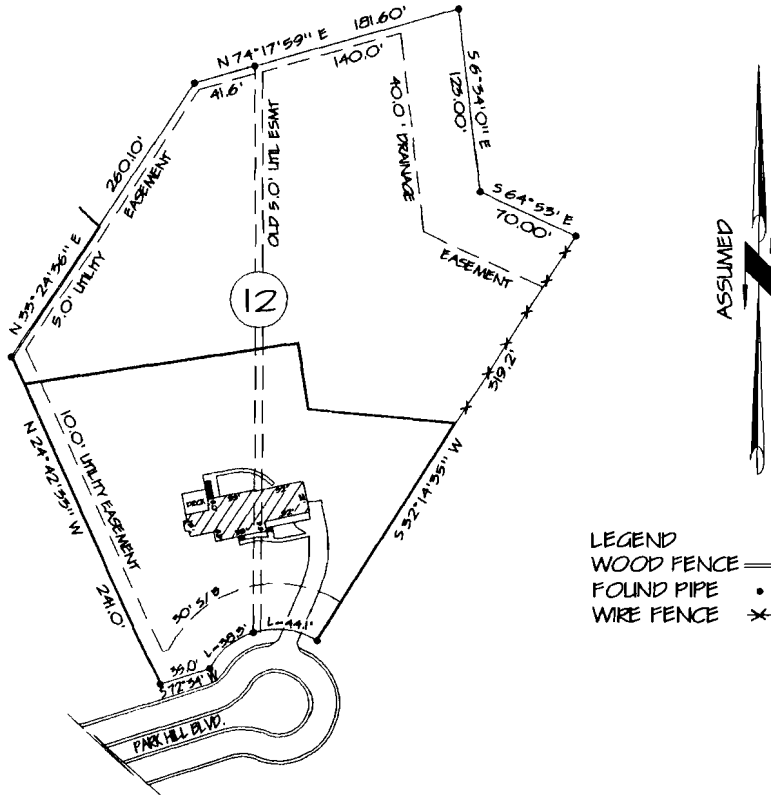

LEGEND  
 WOOD FENCE =  
 FOUND PIPE •  
 WIRE FENCE \*

REQUEST TO VACATE EASEMENT  
 PLAT SHOWING OLD EASEMENT TO BE VACATED  
 AND NEW 10.0' EASEMENT ON WEST SIDE.

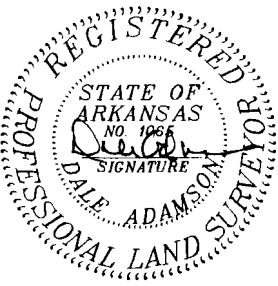

<h1>PLAT OF SURVEY</h1>	
JIM MASHBURN JONESBORO, ARKANSAS	
ADAMSON LAND SURVEYING 1504 BRANCHWOOD LANE JONESBORO, ARKANSAS 932-5900	PLAN SCALE 1" = 100'
REVISION	
DATE 12/01/1998	SHEET ONE OF ONE