

Amount of Taking by CWL

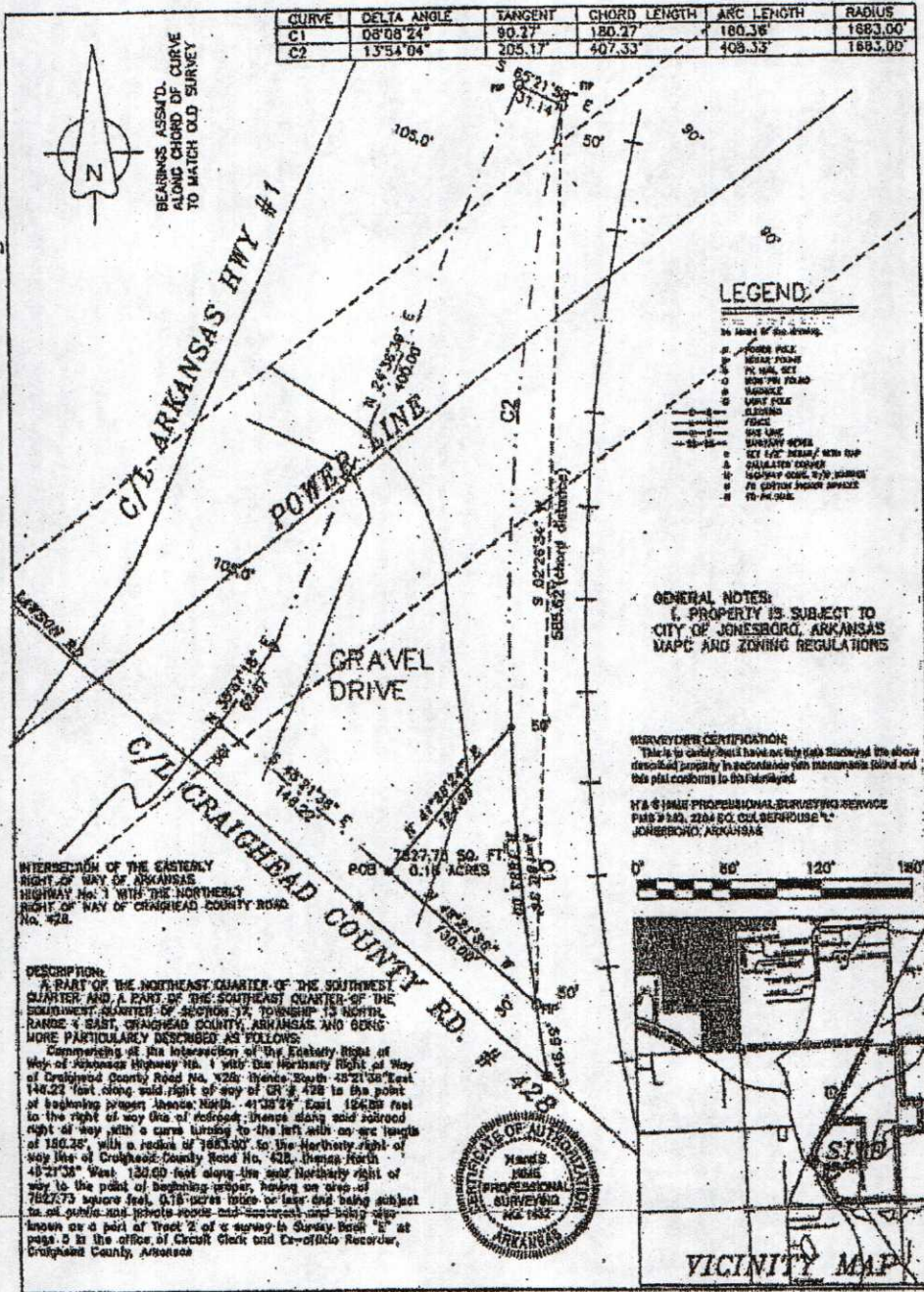

INTERSECTION OF THE EASTERN RIGHT OF WAY OF ARKANSAS HIGHWAY No. 1 WITH THE NORTHERLY RIGHT OF WAY OF CRAIGHEAD COUNTY ROAD No. 428.

DESCRIPTION:
 A PART OF THE NORTHEAST QUARTER OF THE SOUTHWEST QUARTER AND A PART OF THE SOUTHWEST QUARTER OF SECTION 17, TOWNSHIP 13 NORTH, RANGE 4 EAST, CRAIGHEAD COUNTY, ARKANSAS AND BEING MORE PARTICULARLY DESCRIBED AS FOLLOWS:
 Commencing at the intersection of the Eastern Right of Way of Arkansas Highway No. 1 with the Northern Right of Way of Craighead County Road No. 428; thence South 45°21'36" East 140.22 feet along said right of way of CR # 428 to the point of beginning; thence North 41°30'28" East 124.00 feet to the right of way line of road; thence along said road right of way with a curve turning to the left with an arc length of 180.36' with a radius of 1683.00' to the Northern Right of Way line of Craighead County Road No. 428; thence North 48°21'38" West 130.00 feet along the said Northern Right of Way to the point of beginning; having an area of 7827.73 square feet, 0.18 acres more or less and being subject to all public and private roads and easements and being also known as a part of Tract 2 of a survey in Survey Book "E" at page 5 in the office of Circuit Clerk and Co-Recorder, Craighead County, Arkansas.

GENERAL NOTES:
 1. PROPERTY IS SUBJECT TO CITY OF JONESBORO, ARKANSAS MAPS AND ZONING REGULATIONS

SURVEYOR CERTIFICATION:
 This is to certify that I have personally examined the above described property in accordance with the instructions listed and the plat conforms to the following:
 H & S HINE PROFESSIONAL SURVEYING SERVICE
 P.O. Box 283, 2704 SOUTH CUMBERLAND
 JONESBORO, ARKANSAS



H & S HINE PROFESSIONAL SURVEYING SERVICES
 P.O. Box 283
 2704 SOUTH CUMBERLAND
 JONESBORO, ARKANSAS 72401
 PHONE: 870 972 1288
 FAX: 870 972 1011
 E-MAIL: hchime@cox-internet.com

PLAT OF SURVEY	
ACRES:	0.18
DATE:	11-07-08
SCALE:	1" = 60'
PROJECT:	A PT OF THE NE 1/4, SW 1/4, AND A PT OF THE SE 1/4, SW 1/4, SECTION 17, T13N, R4E, CRAIGHEAD CO. AR.
CLIENT:	CWAL JONESBORO, AR.