

**DESCRIPTION OF ABANDONMENT:**

THE RIGHT-OF-WAY OF SCHLEY STREET BETWEEN BLOCKS 5 AND 8, THE ALLEY BETWEEN LOT 1 AND LOT 2 OF BLOCK 8, AND THE ALLEY ALONG THE EAST SIDE OF BLOCK 5 AND 8 ALL BEING IN WATTS ADDITION, LYING IN THE NORTHEAST QUARTER OF THE NORTHWEST QUARTER OF SECTION 27, TOWNSHIP 14 NORTH, RANGE 4 EAST, CRAIGHEAD COUNTY, ARKANSAS, BEING MORE PARTICULARLY DESCRIBED AS FOLLOWS:

BEGINNING AT THE NORTHEAST CORNER OF LOT 1 OF BLOCK 5 OF THE RECORD PLAT OF WATTS ADDITION TO NETTLETON ARKANSAS, AS RECORDED IN DEED RECORD 18, PAGE 621 IN THE RECORDS OF CRAIGHEAD COUNTY; THENCE NORTH 89°07'16" EAST 32.41 FEET TO THE EAST LINE OF AN EXISTING ALLEY AND THE EAST LINE OF WATTS ADDITION; THENCE SOUTH 00°30'19" WEST 219.24 FEET TO THE SOUTH LINE OF WATTS ADDITION; THENCE SOUTH 89°31'53" WEST 25.77 FEET TO THE SOUTHEAST CORNER OF LOT 2 OF BLOCK 8 OF WATTS ADDITION; THENCE NORTH 01°13'49" WEST 34.00 FEET TO THE SOUTH LINE OF THE RIGHT-OF-WAY OF SCHLEY STREET; THENCE SOUTH 89°34'46" WEST 115.08 FEET ALONG THE SOUTH RIGHT-OF-WAY; THENCE SOUTH 00°59'59" EAST 34.10 FEET ALONG THE EAST LINE OF AN ALLEY TO THE SOUTH LINE OF WATTS ADDITION; THENCE SOUTH 89°31'53" WEST 10.00 FEET; THENCE NORTH 01°00'10" WEST 51.53 FEET; THENCE NORTH 01°13'25" WEST 17.50 FEET TO THE NORTH LINE OF SCHLEY STREET RIGHT-OF-WAY; THENCE NORTH 89°41'51" EAST 45.00 FEET ALONG THE NORTH RIGHT-OF-WAY TO THE SOUTHWEST CORNER OF LOT 11 BLOCK 5 OF WATTS ADDITION; THENCE NORTH 89°27'46" EAST 80.01 FEET ALONG THE NORTH RIGHT-OF-WAY TO THE SOUTHEAST CORNER OF LOT 12 BLOCK 5 AND BEING A POINT ON THE WEST LINE OF AN ALLEY; THENCE NORTH 01°13'49" WEST 150.00 FEET ALONG THE WEST LINE OF AN ALLEY TO THE POINT OF BEGINNING PROPER.

HAVING AN AREA OF 11,077.6 SQUARE FEET, OR 0.25 ACRES MORE OR LESS.

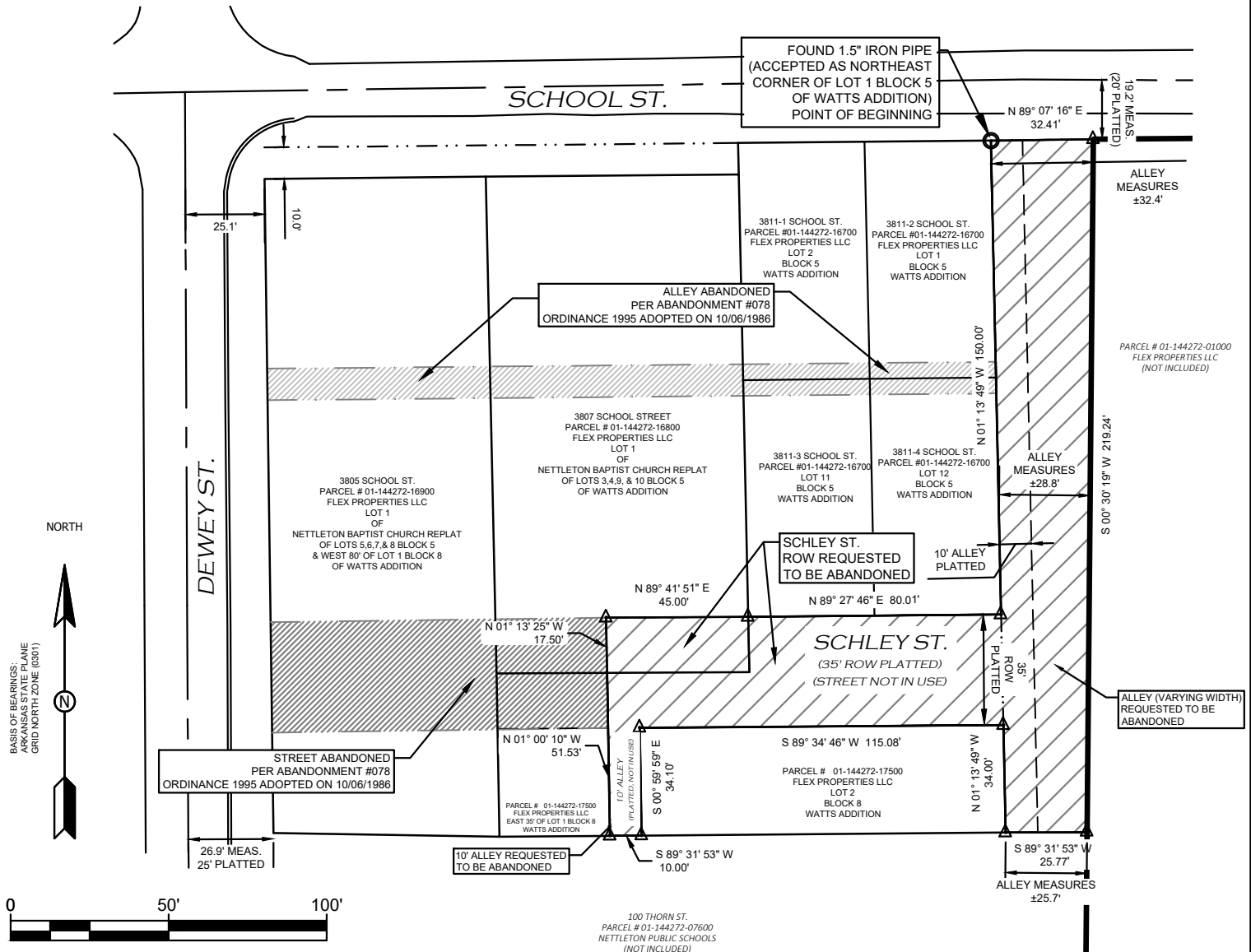

**BRANDON WOOD, P.E., P.S.**  
ENGINEERING & SURVEYING

112 CR 7625  
BROOKLAND, AR 72417  
PH: (870) 930-7504  
FAX: (870) 972-0027  
BWOOD@WOODENGR.COM  
WWW.BWOODENGINEERING.COM

**SCHLEY STREET RIGHT-OF-WAY  
& ALLEY  
ABANDONMENT PLAT**

LOCATION: JONESBORO, CRAIGHEAD COUNTY, AR  
CLIENT: FLEX PROPERTIES LLC  
DATE: 05/13/2024  
DRAWN BY: BGW

PROFESSIONAL SURVEYOR  
STATE OF ARKANSAS  
No. 1817  
*Brandon Wood*  
SIGNATURE  
BRANDON G. WOOD