

RICHARDSON ROAD

E 1/4 CORNER SECTION 4, T13N, R4E

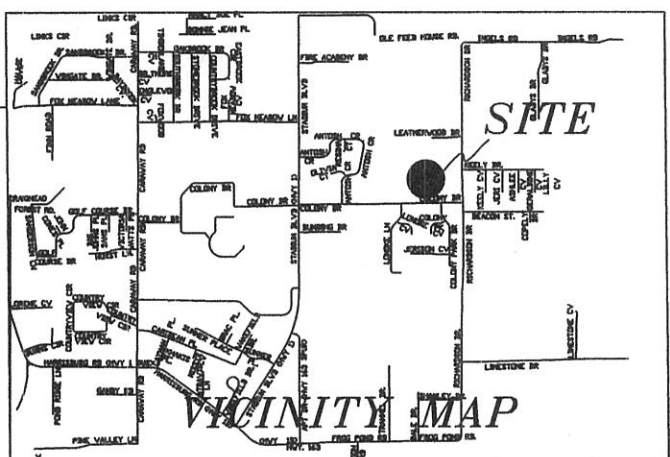
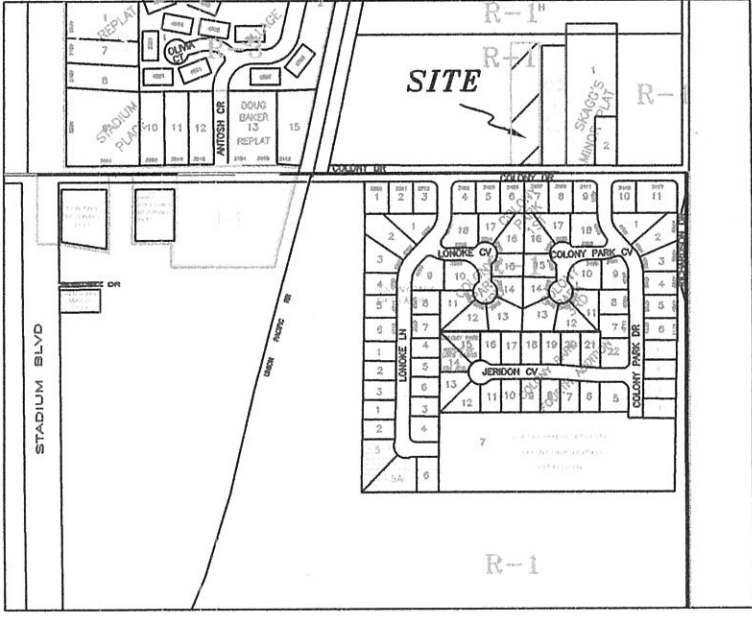

DESCRIPTION:
 A PART OF THE NORTHEAST QUARTER OF SECTION 4, TOWNSHIP 13 NORTH, RANGE 4 EAST, CRAIGHEAD COUNTY, ARKANSAS AND BEING MORE PARTICULARLY DESCRIBED AS FOLLOWS:
 Commencing at the East Quarter of said Section 4; thence North 90°00'00" West 607.60 feet to the point of beginning proper; thence North 00°09'00" West 550.80 feet (deed 579.45'); thence South 89°39'57" West 100.00 feet; thence South 00°09'00" East 550.22 feet (deed 579.45'); thence North 90°00'00" East 100.00 feet; to the point of beginning proper, having an area of 55051.10 square feet, 1.26 acres more or less and being subject to all public and private roads and easements.

OWNER CERTIFICATION:
 WE HEREBY CERTIFY THAT WE THE OWNERS OF THE PROPERTY SHOWN AND DESCRIBED HEREON AND THAT WE ADOPT THE PLAN OF THE SUBDIVISION AND DEDICATED PERPETUAL USE OF ALL STREETS AND EASEMENTS AS NOTED AND WE FURTHER CERTIFY THAT WE HAVE READ AND ACKNOWLEDGED THE FOLLOWING STATEMENT.

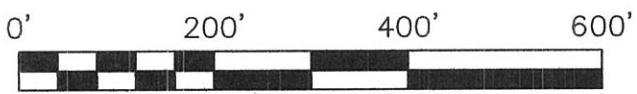

REGISTERED PROFESSIONAL LAND SURVEYOR
 STATE OF ARKANSAS
 NO. 1432
 SIGNATURE
 HERBERT C. HIME

CERTIFICATE OF AUTHORIZATION
 H AND S HIME
 PROFESSIONAL SURVEYING SERVICES
 No. 1432
 ARKANSAS

SURVEYOR'S CERTIFICATION:
 THIS IS TO CERTIFY I HAVE ON THIS DATE SURVEYED THE ABOVE DESCRIBED PROPERTY IN ACCORDANCE WITH MONUMENTS FOUND AND THIS PLAT CONFORMS TO THAT SURVEYED.

H&S HIME PROFESSIONAL SURVEYING SERVICES
 POB No. 353
 BROOKLAND, ARKANSAS 72417

H&S Hime Professional Surveying Services
 PMB #283
 2704 SO. CULBERHOUSE STE "L"
 JONESBORO, ARKANSAS 72401

PHONE: 870 972 1288
 FAX: 870 972 1011
 E-MAIL: hshime_butch@yahoo.com

REZONING PLAT

drawn by: HH	R-1 ZONING EXISTING RS - 7 REQUESTING
date: 7-10-2011	
scale: 1"=200'	client: MITCHELL CALDWELL