

EAST MATTHEWS AVE.

FILED
DATE 12/2/02
DONNA K. JACKSON
CITY CLERK

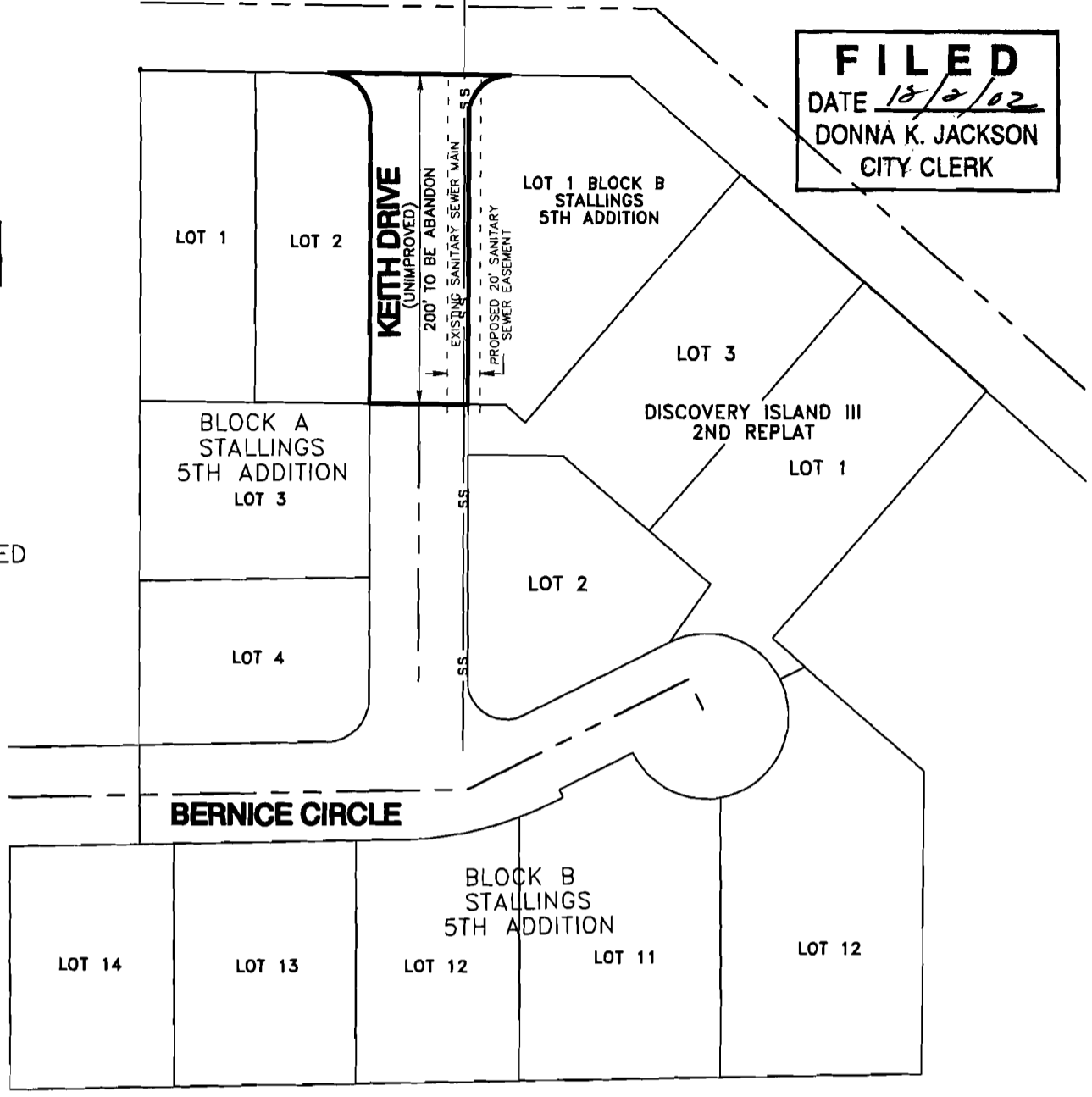

ASSUMED



DESCRIPTION:

THE NORTH 200.00' OF (PARDEW STREET) KEITH DRIVE LYING SOUTH OF EAST MATTHEWS AVE. AND ALSO LYING EAST OF AND ADJACENT TO LOT 2 OF BLOCK A OF STALLINGS 5TH ADDITION AND WEST AND ADJACENT TO LOT 1 OF BLOCK B OF STALLINGS 5TH ADDITION TO THE CITY OF JONESBORO BEING SUBJECT TO A 20' SANITARY SEWER EASEMENT 10' EITHER SIDE OF EXISTING SANITARY SEWER MAIN

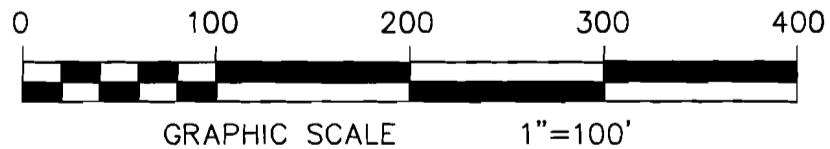

STREET ABANDONMENT

STALLINGS 5TH ADDITION
JONESBORO, ARKANSAS

HAYWOOD, KENWARD, BARE & ASSOCIATES, INC.

CIVIL ENGINEERING - SURVEYING - PLANNING
3301 E. HIGHLAND DRIVE
JONESBORO, ARKANSAS 72401
TEL 870-932-2019 FAX 870-932-1078

REVISIONS		
DATE	BY	DESCRIPTION

DRAWN BY R.MATTHEWS	SHEET 1 OF 1
DATE 11/20/02	SCALE 1"=100'
JOB NO. 800219C	DRAWING NO. 1-261

CLIENT
STALLINGS