

DESCRIPTION:

A PART OF THE SOUTHWEST QUARTER OF THE SOUTHWEST QUARTER OF SECTION 2, TOWNSHIP 13 NORTH, RANGE 3 EAST, CRAIGHEAD COUNTY, ARKANSAS AND BEING MORE PARTICULARLY DESCRIBED AS FOLLOWS:

Commencing at the Northeast corner of the Southwest Quarter of the Southwest Quarter of said Section 2; thence South 0°00'28"East 1147.94 feet along the East line of aforesaid to the North right of way Line of Highway No. 49; thence South 89°39'44"West 40.58 feet along said right of way; thence South 6°39'29"West 73.61 feet along said right of way; thence South 77°47'34"West 178.30 feet along said right of way; thence South 86°09'26"West 190.16 feet along said right of way; thence South 88°35'42"West 11.60 feet along said right of way to the point of beginning proper; thence North 88°35'42"West 232.11 feet to the East Line of Floyd Minor Plat; thence North 0°23'39"West 400.00 feet along said East line of said Floyd Minor Plat; thence South 89°52'39"East 231.59 feet; thence South 0°46'11"West 249.52 feet; thence South 2°24'42"East 155.83 feet along an existing fence to the point of beginning proper, containing 2.12 acres more or less and being subject to all public and private roads and easements.

OWNER CERTIFICATION:

We hereby certify that we are the owners of the property shown and described hereon and that we adopt the plan of Subdivision and dedicated perpetual use of all Streets and easements as noted.

[Signature]

SURVEYORS CERTIFICATION:

This is to certify that I have of this date Surveyed the above described property in accordance with Monuments found and this plat conforms to that survey.

2/21/2002

DATE

[Signature]
HERBERT HIME PLS # 1142

HERBERT HIME
LAND SURVEYING
4304 EAST BROOK
JONESBORO, ARKANSAS 72404

SOUTHWEST CORNER
SOUTHWEST QUARTER OF
SECTION 2, T13N, R3E

**FLOYD MINOR
PLAT**

PLAT CABINET "B" @ 81

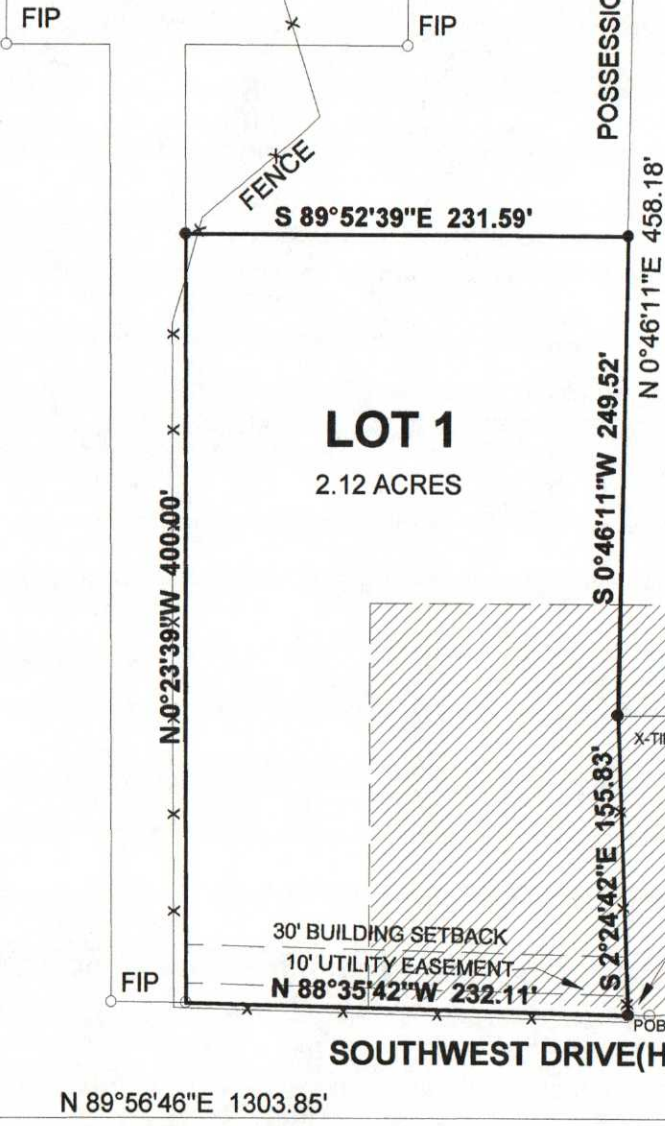

LOT 1

2.12 ACRES

SOUTHWEST DRIVE (HIGHWAY No. 49)

POSSESSION LINE

**DARRELL FLOYD MINOR
PLAT**

OF A PART OF THE SOUTHWEST QUARTER
OF THE SOUTHWEST QUARTER OF
SECTION 2, TOWNSHIP 13 NORTH, RANGE 3 EAST,
CRAIGHEAD COUNTY, ARKANSAS

BEARING ARE
GRID BEARINGS
BY GPS FROM AHTD PLANS

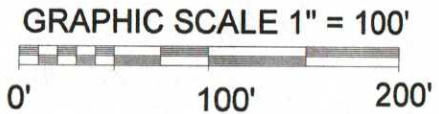

NORTHEAST CORNER
SOUTHWEST QUARTER OF THE
SOUTHWEST QUARTER OF
SECTION 2, T 13N, R3E

SOUTHEAST CORNER
SOUTHWEST QUARTER OF THE
SOUTHWEST QUARTER OF
SECTION 2, T13N, R3E
FD CPS

TUE 05
13-3-02S

MP023



James Lee

METROPOLITAN AREA PLANNING COMMISSION

Jonesboro - Craighead County

- PRELIMINARY APPROVAL
- FINAL APPROVAL
- AS NOTED
- DISAPPROVED
- TABLED

James Lee
Chairman

Jan Cannon
Secretary

FEB 28 2002
Date