

**ELLISON ACRES
JONESBORO, ARKANSAS**

NE CORNER NW 1/4
SECTION 10, T13N, R3E

LEGAL DESCRIPTION

A TRACT LOCATED IN THE NW 1/4 OF SECTION 10, T13N, R3E, CRAIGHEAD CO. ARKANSAS, MORE PARTICULARLY DESCRIBED AS FOLLOWS: COMMENCE AT THE NE CORNER OF SAID NW 1/4 SECTION 10, THENCE SOUTH 42.1 FEET TO THE SOUTH R/W OF HIGHWAY 49, THENCE S 89°23' W 333.0 FEET TO THE POINT OF BEGINNING, THENCE SOUTH 300.0 FEET, THENCE N 89°44'0" W 414.51 FEET, THENCE N 48°41'27" W 166.03 FEET, THENCE N 21°8' E 191.12 FEET, THENCE S 89°44'0" E 531.66 FEET TO THE POINT OF BEGINNING AND CONTAINING 3.534 ACRES MORE OR LESS.

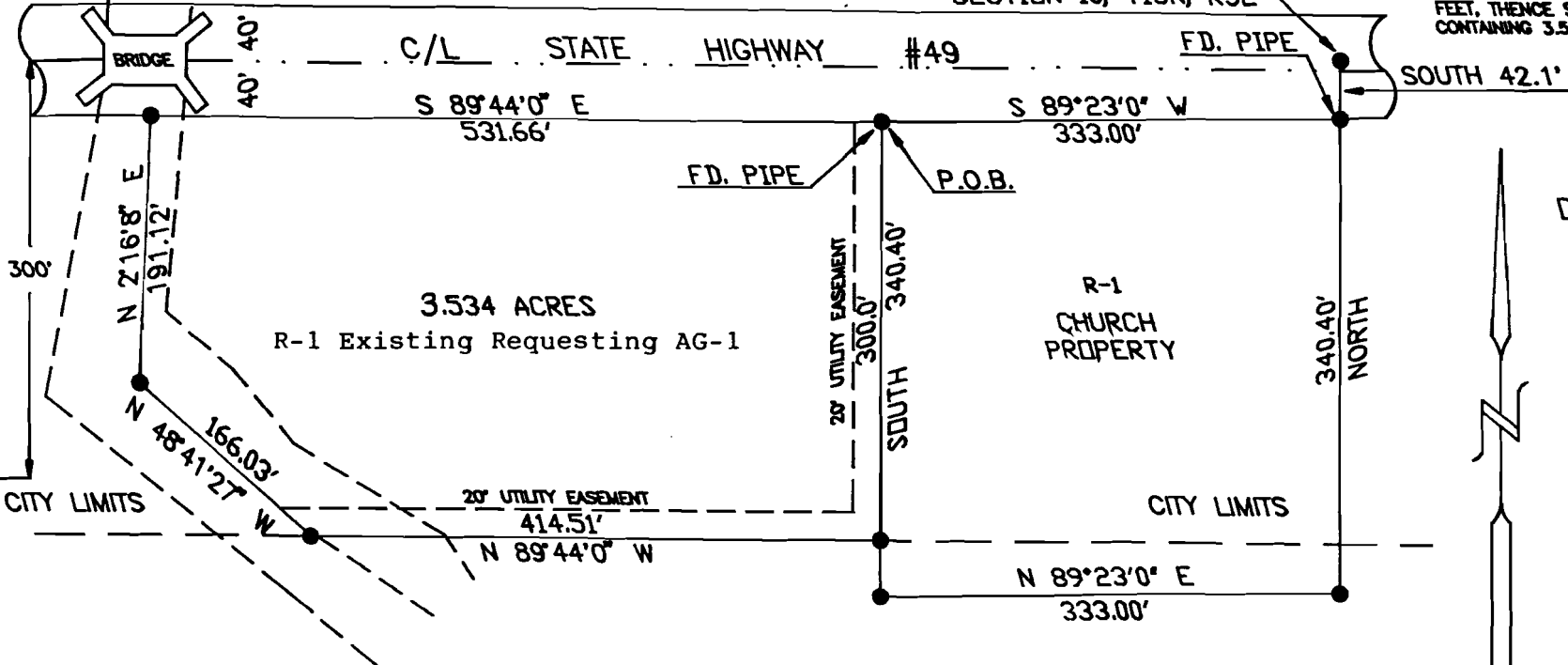

Dale Adamson Land Surveying
1503 Medallion Circle
Jonesboro, Arkansas
PH: 932-5900



SURVEYOR'S CERTIFICATE
THE HEREON PLATTED SURVEY WAS DONE BY ME OR UNDER MY SUPERVISION AND CORNERS WERE FOUND AND OR SET AS SHOWN TO THE BEST OF MY KNOWLEDGE AND ABILITY.
DALE ADAMSON PROFESSIONAL LAND SURVEYOR # 1065 AR

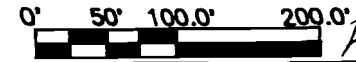

R292-32

VICINITY MAP

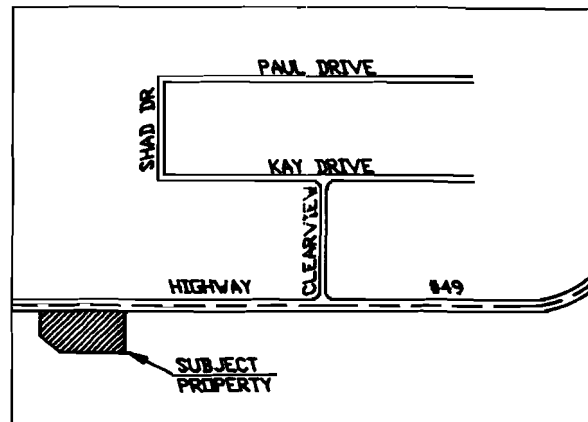

OWNERS CERTIFICATE

WE HEREBY CERTIFY THAT WE ARE THE OWNERS OF THE PROPERTY SHOWN AND DESCRIBED HEREON, AND THAT WE DO DEDICATE PERPETUAL USE OF ALL STREETS AND EASEMENTS AS SHOWN

Norman Ellison 11/6/92
Christy J. Ellison 11/6/92
OWNERS SIGNATURE DATE

PLAT OF SURVEY

SCALE 1" = 100.0'	APPROVED BY:	DRAWN BY DALE
DATE 1/02/1992		REVISED
SURVEY PREPARED FOR		
NORMAN ELLISON JONESBORO, ARKANSAS		
		DRAWING NUMBER