

DRIFTWOOD LANE

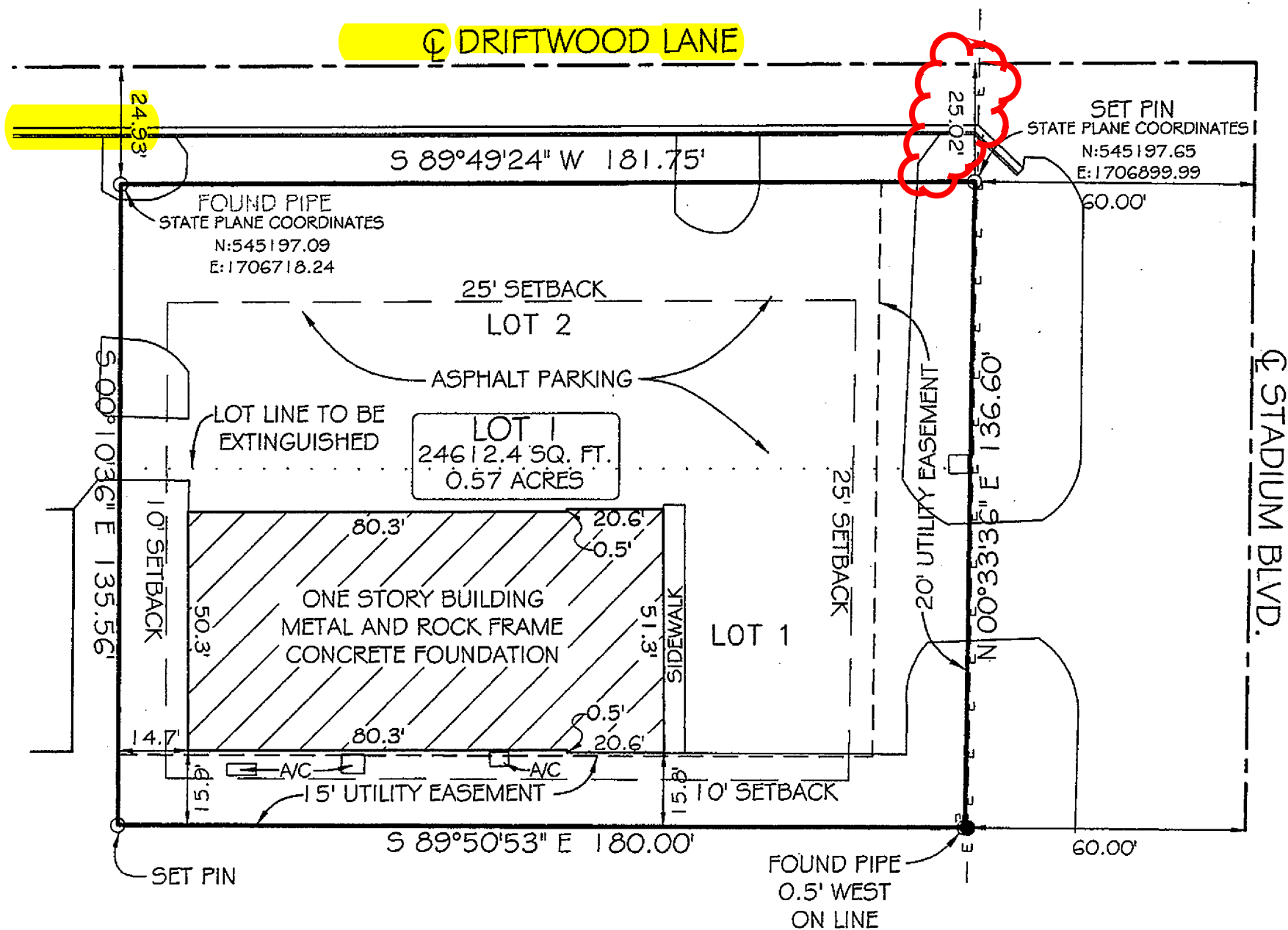

LEGAL DESCRIPTION:

Lot 1 of the Golden Grotto replat of Lots 1 and 2 of a replat of Lots 1, 2, and 3, of Driftwood East Addition, Jonesboro, Craighead County, Arkansas

CERTIFICATE OF SURVEY:

To all parties interested in Title to these premises: I hereby certify that I have prior to this day made a survey of the above described property as shown on the Plat of Survey hereon. The property lines and corner monuments, to the best of my knowledge and ability, are correctly established: the improvements are as shown on the Plat of Survey. Encroachments, if any, as disclosed by Survey, are shown hereon.

OWNER'S CERTIFICATION:

We hereby certify that we are the owners of the property shown and described hereon, that we adopt the plan of subdivision and dedicate perpetual use of all streets and easements as noted.

[Signature]

NOTES:

- 1) THIS SURVEY AND PLAT ARE THE PROPERTY OF THE SURVEYOR AND ARE INTENDED FOR THE SOLE USE AND BENEFIT OF THE SURVEYOR & CLIENT.
- 2) BEARINGS BASED ON GPS OBSERVATION.
- 3) THE CLOSURE PRECISION OF THE PLAT IS IN EXCESS OF 1' IN 129,000'.
- 4) THE RESEARCH COMPLETED FOR THIS SURVEY INCLUDES LEGAL DESCRIPTION PROVIDED.
- 5) ALL PINS SET ARE 1/2" REBAR, UNLESS NOTED OTHERWISE.
- 6) OWNER: LARRY MCILVOY & EMANUEL SWIFT
- 7) FLOOD PLAIN: THIS TRACT DOES NOT LIE WITHIN THE 100-YR FLOOD PLAIN PER FLOOD INSURANCE RATE MAP OF CRAIGHEAD CO., ARK. AND INCORPORATED AREAS, COMMUNITY PANEL NO. 05031C0132 C, DATED 09/27/91. THIS TRACT DOES LIE WITHIN A ZONE "X" FLOOD PLAIN, PER THE MAP REFERENCED ABOVE.

City of Jonesboro, ARKANSAS
DATE 5/2/12
FILE # LP12-27
FINAL APPROVAL
PRELIMINARY (NOT FOR RECORDING)
APPROVED BY: [Signature]
PLANNING DEPT
ENGINEERING DEPT

30' 60'

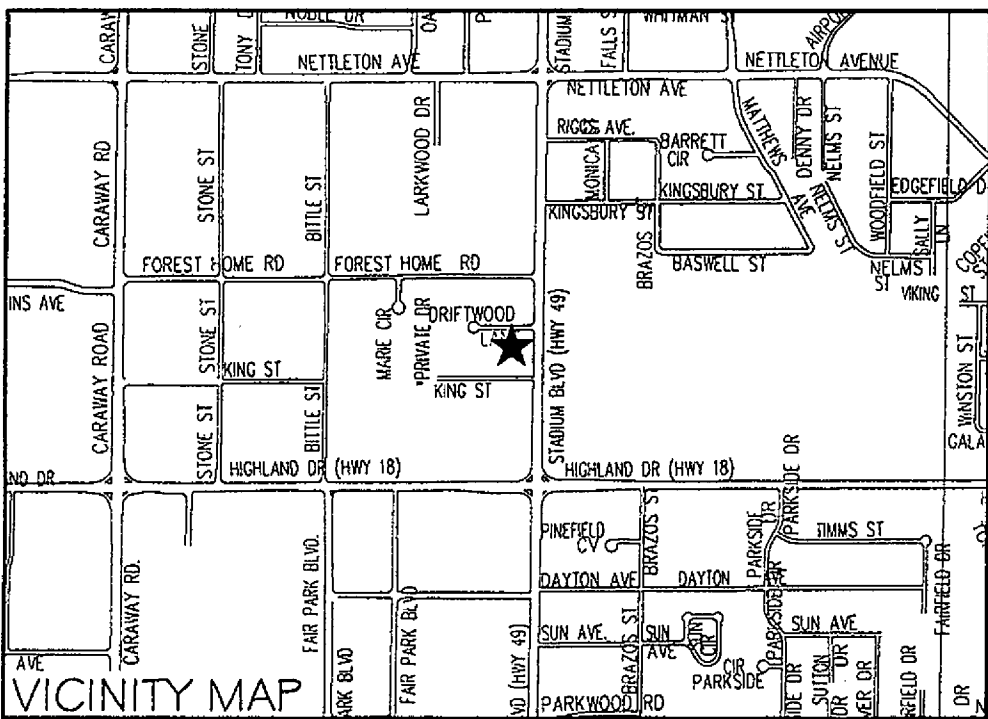

ENGINEERS PLANNERS SURVEYORS

Civilogic

203 Southwest Dr. - Jonesboro, AR - (870) 932-7880 - www.civilogic.net

GOLDEN GROTTO REPLAT
OF LOTS 1 & 2 OF A REPLAT OF
LOTS 1, 2, & 3 OF
DRIFTWOOD EAST 2ND ADDITION

Date	Scale	Job No.	Sheet No.
5/02/12	1"=30'	112065	
Section	Township	Range	County
21	14N	4E	CRAIGHEAD

ONLY COPIES WITH VIOLET COLORED SIGNATURE ARE VALID CIVILOGIC COPIES

© 2012, Civilogic Drawn By: DB Checked by: GH

REGISTERED STATE OF ARKANSAS NO. 1590
5/2/12
DANNY R. BURNS
PROFESSIONAL SURVEYOR

CERTIFICATE OF AUTHORIZATION
CIVILOGIC
No. 329
ARKANSAS-ENGINEER