

BRAXTON DEVELOPMENT
SECTION 32 - TOWNSHIP 14 NORTH - RANGE 4 EAST
CRAIGHEAD COUNTY, ARKANSAS

17.94 ACRES

C-3 TO PDRM

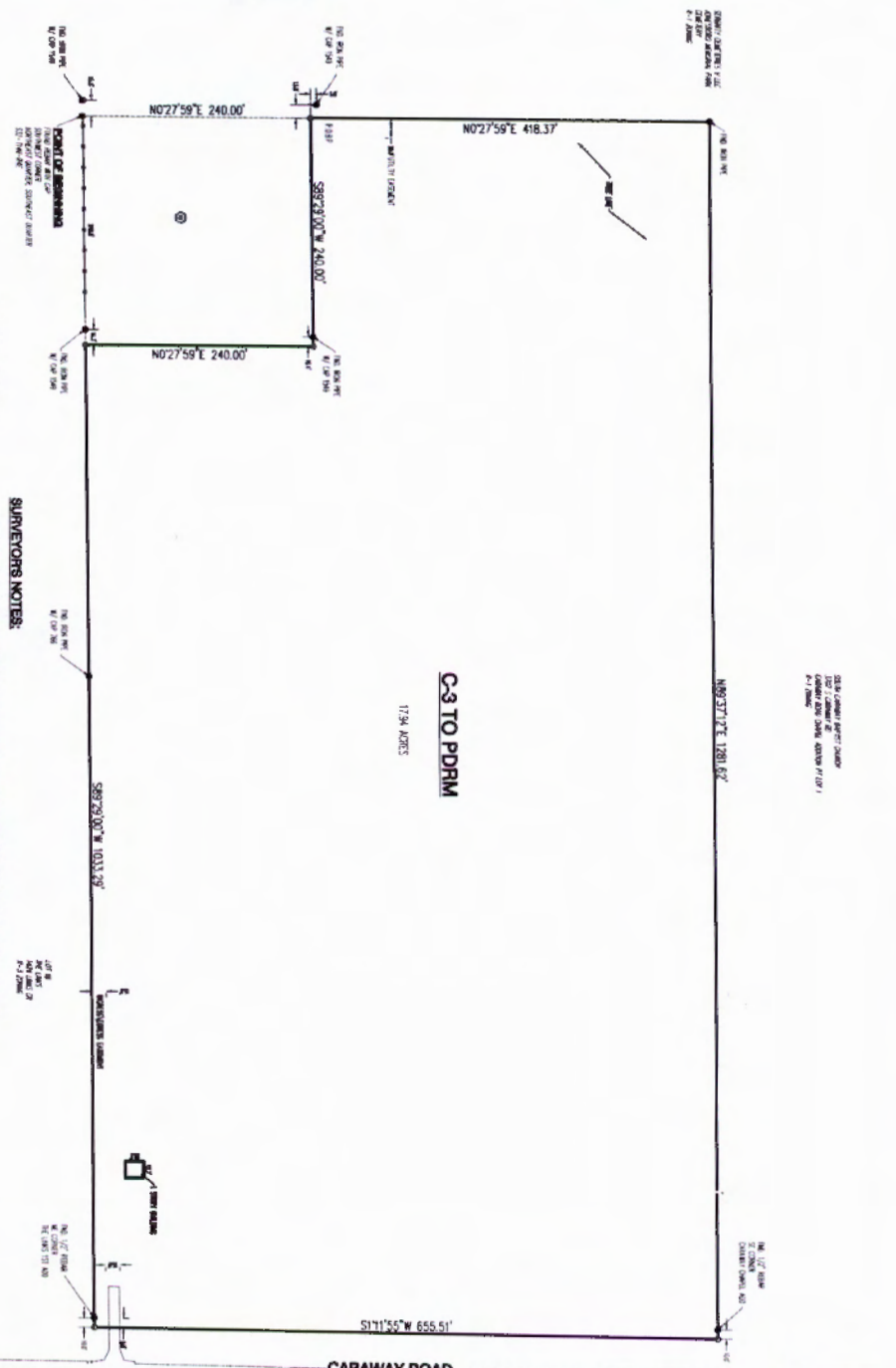

SURVEYORS NOTES:

1. SURVEY WAS MADE IN ACCORDANCE WITH THE PROVISIONS OF THE SURVEYING ACT OF 1967 AND THE SURVEYING ACT OF 1977.
2. THE PROPERTY BOUNDARIES WERE DETERMINED BY THE SURVEYOR BY MEANS OF THE FOLLOWING DATA:
3. THE PROPERTY BOUNDARIES WERE DETERMINED BY THE SURVEYOR BY MEANS OF THE FOLLOWING DATA:
4. THE SURVEYOR HAS REVIEWED THE RECORDS OF THE PUBLIC RECORDS OF THE COUNTY OF CRAIGHEAD COUNTY, ARKANSAS, AND HAS FOUND NO RECORDS THAT WOULD AFFECT THE SURVEY.
5. THE SURVEYOR HAS REVIEWED THE RECORDS OF THE PUBLIC RECORDS OF THE COUNTY OF CRAIGHEAD COUNTY, ARKANSAS, AND HAS FOUND NO RECORDS THAT WOULD AFFECT THE SURVEY.
6. THE SURVEYOR HAS REVIEWED THE RECORDS OF THE PUBLIC RECORDS OF THE COUNTY OF CRAIGHEAD COUNTY, ARKANSAS, AND HAS FOUND NO RECORDS THAT WOULD AFFECT THE SURVEY.
7. THE SURVEYOR HAS REVIEWED THE RECORDS OF THE PUBLIC RECORDS OF THE COUNTY OF CRAIGHEAD COUNTY, ARKANSAS, AND HAS FOUND NO RECORDS THAT WOULD AFFECT THE SURVEY.
8. THE SURVEYOR HAS REVIEWED THE RECORDS OF THE PUBLIC RECORDS OF THE COUNTY OF CRAIGHEAD COUNTY, ARKANSAS, AND HAS FOUND NO RECORDS THAT WOULD AFFECT THE SURVEY.
9. THE SURVEYOR HAS REVIEWED THE RECORDS OF THE PUBLIC RECORDS OF THE COUNTY OF CRAIGHEAD COUNTY, ARKANSAS, AND HAS FOUND NO RECORDS THAT WOULD AFFECT THE SURVEY.

CERTIFICATE OF SURVEY:

WE, THE UNDERSIGNED, SURVEYORS, HAVE MADE A SURVEY OF THE ABOVE DESCRIBED TRACT OF LAND, AND HAVE FOUND THAT THE SAME IS BOUND BY THE FOLLOWING BOUNDARIES:

N072°59'E 418.37' TO THE EAST
 N072°59'E 240.00' TO THE WEST
 N072°59'E 240.00' TO THE WEST
 S897.91' TO THE SOUTH

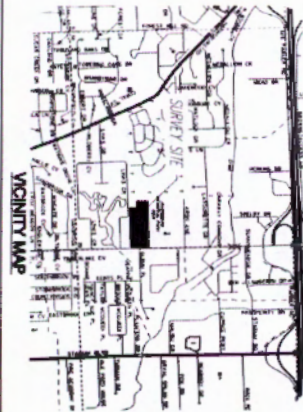

REZONING PLAT



BRAXTON DEVELOPMENT
 SECTION 32 - TOWNSHIP 14 NORTH - RANGE 4 EAST
 CRAIGHEAD COUNTY, ARKANSAS

REZONING PLAT

DATE: 03/22/2017

SCALE: 1" = 100'

FISHER ARNOLD
 ENGINEERING INTEGRATION

1601 LaCourte Drive | Jonesboro, Arkansas 72404
 870.932.2018 | Fax: 870.932.1078 | www.fisherarnold.com