

R-2 ZONING R-2 ZONING R-2 ZONING R-2 ZONING R-2 ZONING CR-1 LUO ZONING

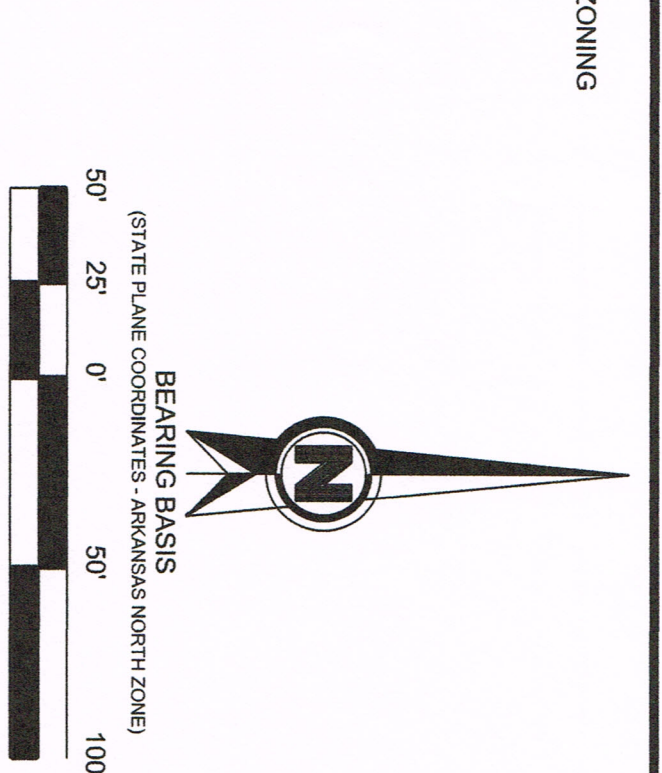

**DESCRIPTION**

LOTS 10 AND 11 OF BLOCK 1 OF BELOATE ADDITION TO THE CITY OF JONESBORO, ARKANSAS, AND LOTS 1 AND 2 OF ROGERS SUBDIVISION OF LOT 12 OF BLOCK 1 OF BELOATE ADDITION TO THE CITY OF JONESBORO, ARKANSAS, AND LOTS 33 AND 34 OF COBB'S SURVEY OF THE NORTHWEST QUARTER OF THE NORTHEAST QUARTER OF SECTION 19, TOWNSHIP 14 NORTH, RANGE 4 EAST.

**SURVEYOR'S NOTES**

1. THIS REZONING PLAT WAS PREPARED FOR MIDTOWN DEVELOPMENT, LLC.
2. NO SEARCH OF THE PUBLIC RECORDS HAS BEEN MADE BY THIS SURVEYOR FOR EASEMENTS, RESTRICTIONS, RESERVATIONS OR RIGHTS-OF-WAY AFFECTING THIS PROPERTY.
3. THE FOLLOWING DOCUMENTS WERE USED TO PREPARE THIS SURVEY:
  - A. GLO MAP/NOTES FOR T14N R4E CRAIGHEAD CO., AR.
  - B. RECORD PLAT OF BELOATE ADDITION, RECORDED IN PLAT BOOK 14, PAGE 78 AT JONESBORO, ARKANSAS.
  - C. COBB'S SURVEY OF THE NW 1/4 OF THE NE 1/4 OF SECTION 19, TOWNSHIP 14 NORTH, RANGE 4 EAST, RECORDED IN PLAT BOOK 48, PAGE 15 AT JONESBORO, AR.
  - D. PLAT OF ROGERS SUBDIVISION OF LOT 12 BLOCK 1 OF BELOATE ADDITION, RECORDED IN PLAT BOOK 123, PAGE 133 AT JONESBORO, ARKANSAS.
  - E. CENTRAL BAPTIST CHURCH REPLAT IN BELOATE ADDITION AND COBB'S SURVEY, RECORDED IN PLAT BOOK "C", PAGE 91 AT JONESBORO, ARKANSAS.
  - F. IN LOT 2 OF THE CENTRAL BAPTIST CHURCH REPLAT OF BELOATE ADDITION AND COBB'S SURVEY, RECORDED IN PLAT BOOK "C", PAGE 160 AT JONESBORO, ARKANSAS.

**OWNER CERTIFICATION**

WE HEREBY CERTIFY THAT WE ARE THE OWNERS OF PROPERTY AS DESCRIBED HEREON AND THAT WE REQUEST THE REZONING OF SAID PROPERTY AS NOTED.

**SURVEYOR'S CERTIFICATION**

I HEREBY CERTIFY THAT BENCHMARK LAND SURVEYING, INC. HAS THIS DATE MADE A BOUNDARY SURVEY OF THE ABOVE DESCRIBED PROPERTY AS SHOWN HEREON AND THAT SAID SURVEY IS ACCURATE AND CORRECT TO THE BEST OF MY KNOWLEDGE AND BELIEF. THERE ARE NO APPARENT ABOVE GROUND ENCROACHMENTS OTHER THAN AS SHOWN OR STATED HEREON AND THAT THIS SURVEY WAS MADE IN ACCORDANCE WITH THE "ARKANSAS MINIMUM STANDARDS FOR PROPERTY SURVEYS AND PLATS" IN EFFECT ON THIS DATE.

DATE OF BOUNDARY SURVEY: 01/15/2016

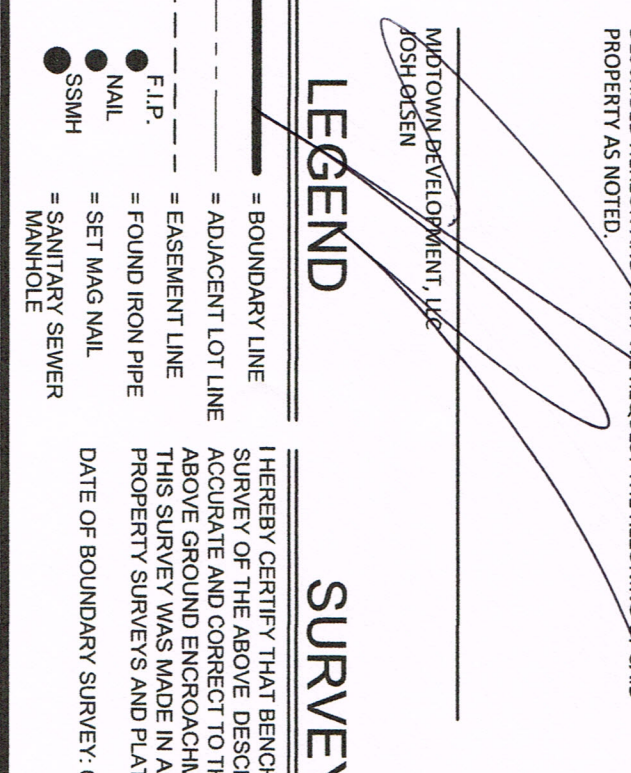

**SURVEYOR'S CERTIFICATION**

I HEREBY CERTIFY THAT BENCHMARK LAND SURVEYING, INC. HAS THIS DATE MADE A BOUNDARY SURVEY OF THE ABOVE DESCRIBED PROPERTY AS SHOWN HEREON AND THAT SAID SURVEY IS ACCURATE AND CORRECT TO THE BEST OF MY KNOWLEDGE AND BELIEF. THERE ARE NO APPARENT ABOVE GROUND ENCROACHMENTS OTHER THAN AS SHOWN OR STATED HEREON AND THAT THIS SURVEY WAS MADE IN ACCORDANCE WITH THE "ARKANSAS MINIMUM STANDARDS FOR PROPERTY SURVEYS AND PLATS" IN EFFECT ON THIS DATE.

DATE OF BOUNDARY SURVEY: 01/15/2016

**REZONING PLAT**

**MIDTOWN DEVELOPMENT, LLC**  
**JONESBORO, ARKANSAS**

**BENCHMARK LAND SURVEYING, INC.**  
LAND SURVEYING - CONSTRUCTION LAYOUT SERVICES  
2500 ALEXANDER DR., SUITE A  
P.O. BOX 1921 - JONESBORO, AR 72403  
FAX: 870-336-2060 PH: 870-336-2059

**REGISTERED PROFESSIONAL SURVEYOR**  
STATE OF ARKANSAS  
KEVIN L. SCRAPE  
AR 1637

**CERTIFICATE OF AUTHORIZATION**  
BENCHMARK LAND SURVEYING, INC.  
NO. 3020  
AR 3020

BENCHMARK LAND SURVEYING, INC.  
AR 3020

DATE:	BY:	DESCRIPTION:

CADD FILE: 16102-002 SCALE: 1" = 50'  
DATE: 02/16/16 SHEET  
DWG#: 0414191-0003 1 OF 1