

JAMES ALLEN KING ESTATE

JONESBORO, ARKANSAS

A PART OF THE SE 1/4 OF THE NW 1/4 OF SECTION 4, T13N-R3E, CRAIGHEAD COUNTY, ARKANSAS, MORE PARTICULARLY DESCRIBED AS FOLLOWS; COMMENCE AT THE WEST QUARTER CORNER OF SAID SECTION 4; THENCE N 88°30'06" E 1481.8 FEET TO THE POINT OF BEGINNING; THENCE N 01°37'27" W 522.54 FEET; THENCE N 88°28'19" E 161.41 FEET; THENCE S 01°30'37" E 522.62 FEET; THENCE S 88°30'06" W 160.37 FEET TO THE POINT OF BEGINNING, CONTAINING 1.93 ACRES, MORE OR LESS, AND SUBJECT TO A STREET RIGHT-OF-WAY ACROSS THE SOUTH SIDE.

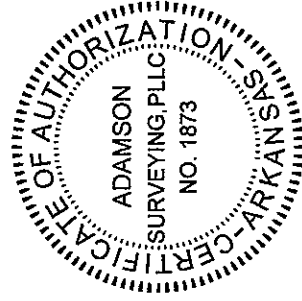

ASSUMED BEARINGS FROM PRAIRIE MEADOWS SURVEY

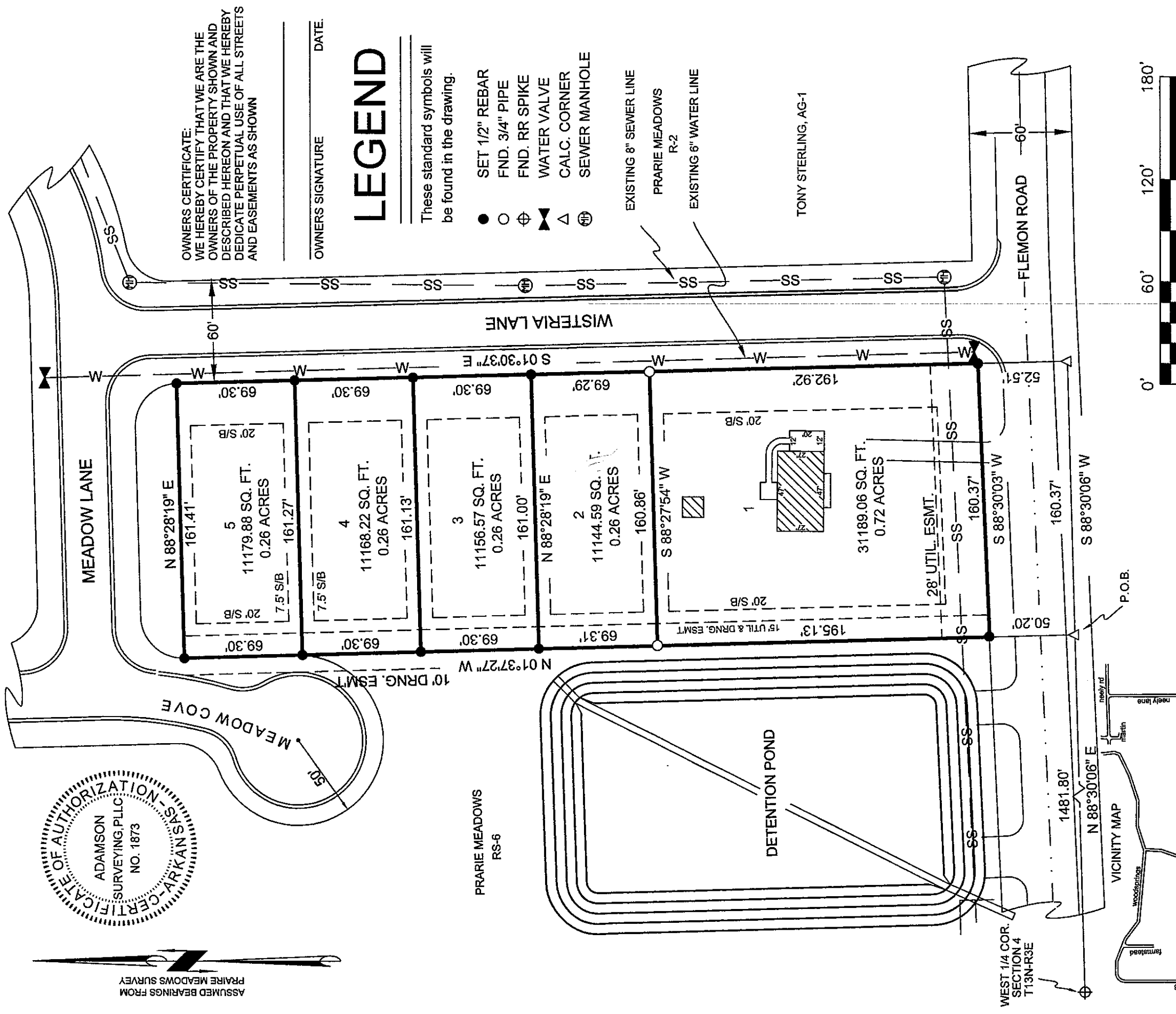

OWNERS CERTIFICATE:
WE HEREBY CERTIFY THAT WE ARE THE OWNERS OF THE PROPERTY SHOWN AND DESCRIBED HEREON AND THAT WE HEREBY DEDICATE PERPETUAL USE OF ALL STREETS AND EASEMENTS AS SHOWN

OWNERS SIGNATURE _____ DATE _____

LEGEND

These standard symbols will be found in the drawing.

- SET 1/2" REBAR
- FND. 3/4" PIPE
- ⊕ FND. RR SPIKE
- ⊗ WATER VALVE
- △ CALC. CORNER
- ⊕ SEWER MANHOLE

EXISTING 8" SEWER LINE
PRAIRIE MEADOWS R-2
EXISTING 6" WATER LINE

TONY STERLING, AG-1

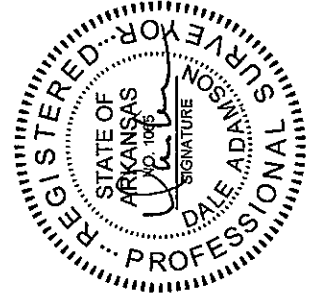

PLAT OF SURVEY

CHAD & DUSTIN KING, 3700 FLEMOM JONESBORO, ARKANSAS 72404

ADAMSON LAND SURVEYING, 1504 BRANCHWOOD LANE, JONESBORO ARKANSAS, 72404 PH: 932-5900

REVISION	DATE: 05/01/2009	SHEET ONE OF ONE
----------	------------------	------------------

PLAN SCALE: 1" = 60.00'

