

SURVEY FOR: HUD

OF: 4628 Keely Cove  
Jonesboro, Arkansas

The following described lands in Craighead County, Arkansas, to-wit:

ALL of Lot 8 in Block "B" of Caldwell Acres, Jonesboro, Arkansas, as shown by a Plat of record in Plat Cabinet "B" at page 196 at Jonesboro, Arkansas, subject to easements as shown on recorded plat.

Portion of drainage easement to be abandoned:

That part of Lot 8, Block "B" of Caldwell Acres, Jonesboro, Arkansas, described as follows: Beginning at the Southwest corner of said Lot 8, run thence N89°49'41"E 10.0 feet, run thence N0°21'32"W 15.0 feet to the true point of beginning, run thence N0°21'32"W 86.0 feet, run thence Northeasterly along a curve to the left having a radius of 50.0 feet a distance of 10.5 feet, run thence S0°21'32"E 89.2 feet, run thence S89°49'41"W 10.0 feet to the true point of beginning, containing 875 square feet, more or less.

Notes:

- 1.) Bearings from record.
- 2.) Improvements are as shown.

Dated: June 11, 2013

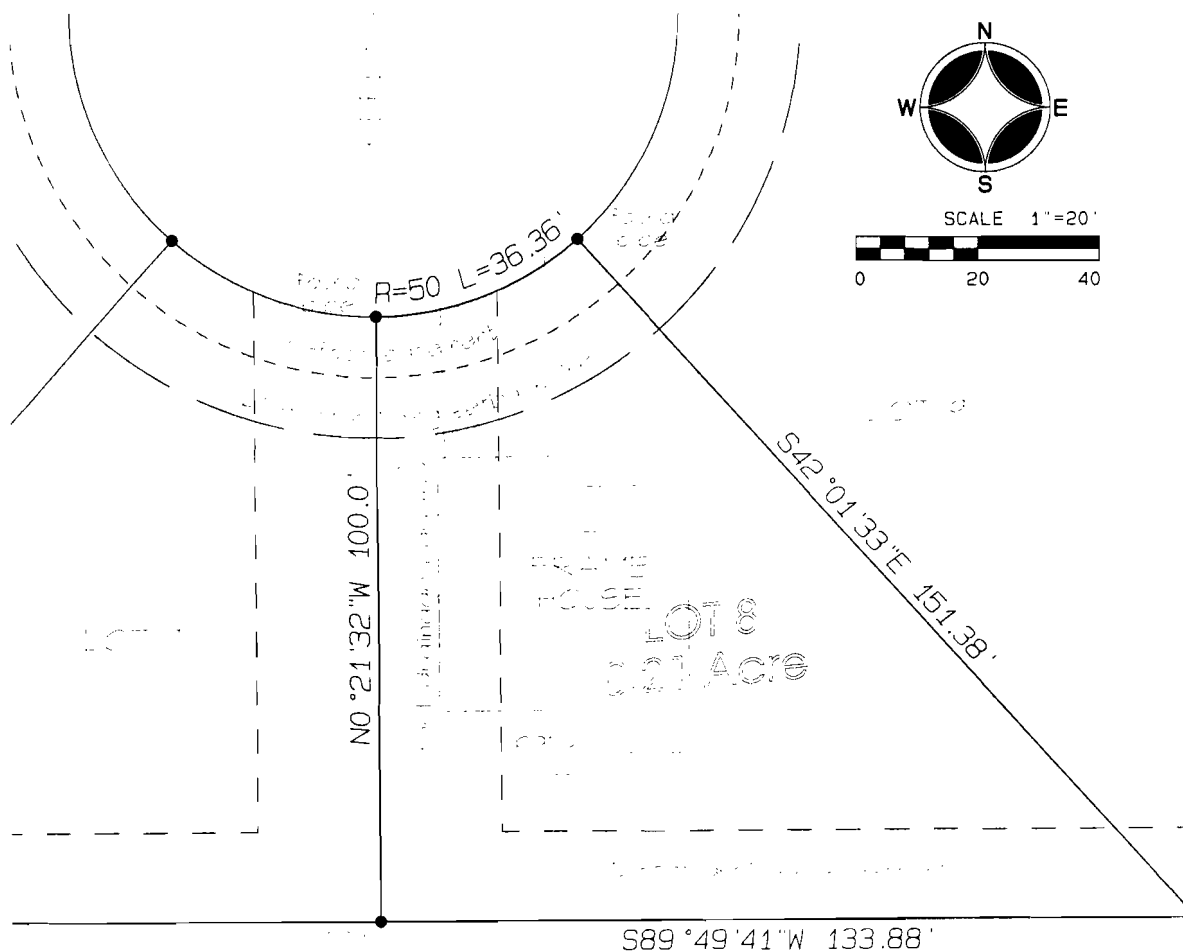

Bradley P. Hancock  
Surveying & Mapping  
140 North Second Street  
Jonesboro, Arkansas