

U.S. HWY. 6010 (DAN AVE)

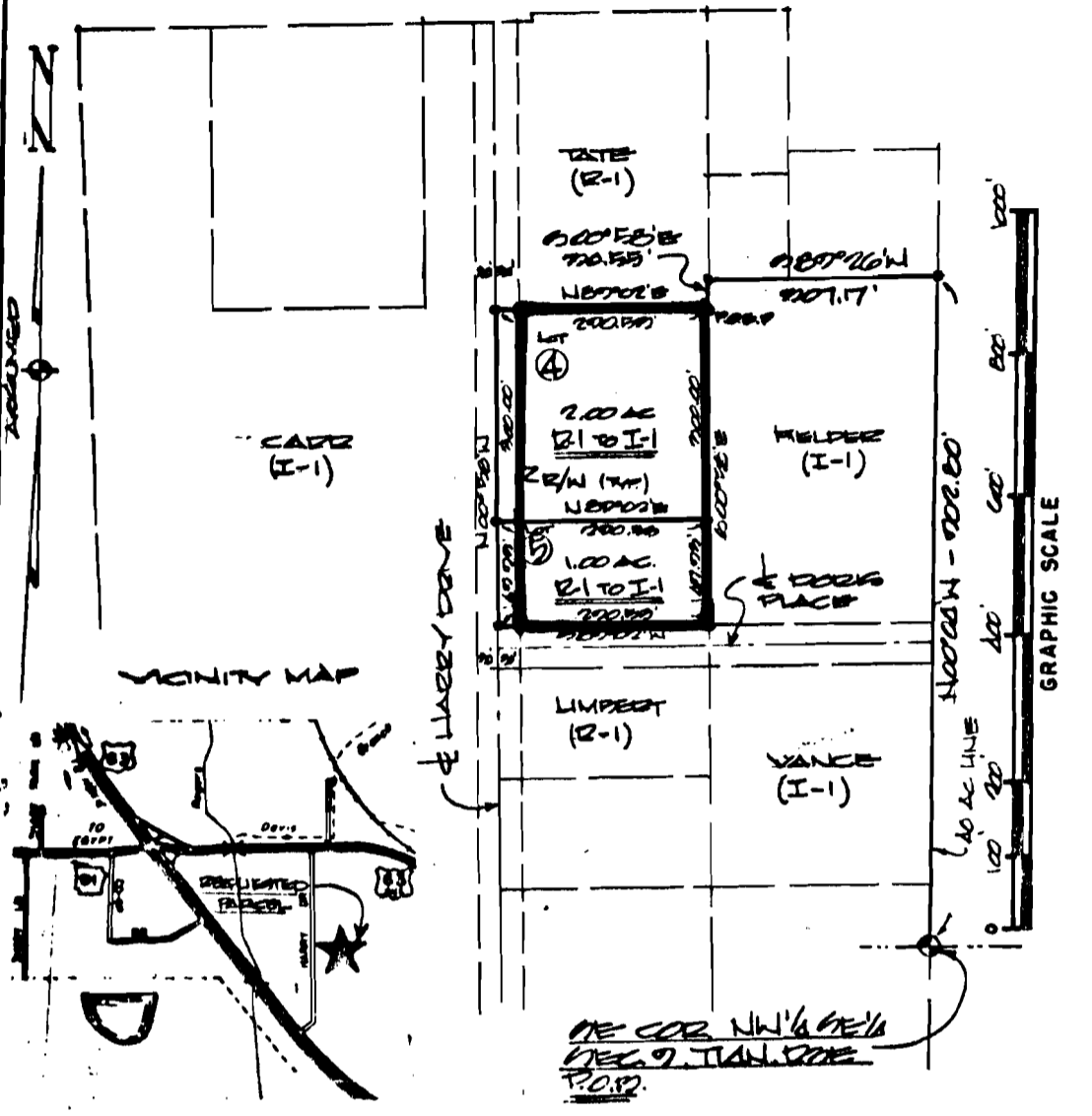

REVISIONS	
DATE	DESCRIPTION

DRAWN: JZ
DATE: 9/9/91
SHEET: 1 OF 1

CHECKED: CL
DATE: 9/9/91
SCALE: AS NOTED

JOB NO. DWG. NO. X-103

RE-ZONING APPLICATION

A PART OF THE WEST 1/4, SOUTHEAST 1/4, OF SECTION 9, TOWNSHIP 14 NORTH, RANGE 3 EAST, JONESBORO, CRAIGHEAD COUNTY, ARKANSAS

HAYWOOD, KENWARD & ASSOCIATES, INC.
CIVIL ENGINEERS - SURVEYORS
JONESBORO, ARKANSAS 72401

REGISTERED PROFESSIONAL LAND SURVEYOR

STATE OF ARKANSAS

10-256

CLAY KENWARD

APPROVE: _____ DATE: _____

CLIENT: _____

APPLICATION FOR REZONING: I, WE, BEING THE OWNER/AGENT OF THE FOLLOWING DESCRIBED PARCEL/ PARCELS OF LAND DO HEREBY REQUEST THE CITY OF JONESBORO, ARKANSAS TO RE-ZONE SAME FROM RESIDENTIAL R-1 TO INDUSTRIAL I-1 :

SIGNED THIS 9TH DAY OF SEPTEMBER 1991 .

Ronald F. Johnston NAME: President/Owner TITLE:

DESCRIPTION:
 A PART OF THE WEST 1/4 OF THE SOUTHEAST 1/4, OF SECTION 9, TOWNSHIP 14 NORTH, RANGE 3 EAST, BEING MORE PARTICULARLY DESCRIBED AS FOLLOWS: BEGIN AT THE SOUTHEAST CORNER OF THE NORTHWEST 1/4, OF THE SOUTHEAST 1/4, OF SECTION 9, TOWNSHIP 14 NORTH, RANGE 3 EAST; THENCE N00°04'W ON THE 40 ACRE LINE 902.80'; THENCE S89°26'W 307.17'; THENCE S00°58'E - 30.55' TO THE POINT OF BEGINNING PROPER; THENCE S00°58'E - 449.93'; THENCE S89°02'W 290.53'; THENCE N00°58'W - 449.93'; THENCE N89°02'E - 290.53' TO THE POINT OF BEGINNING PROPER, CONTAINING 3.00 ACRES MORE OR LESS AND SUBJECT TO A 30.00' STREET RIGHT OF WAY OFF AND ACROSS THE WEST THEREOF AND BEING SUBJECT TO ALL RIGHTS OF WAY AND EASEMENTS OF RECORD.....

METROPOLITAN AREA PLANNING COMMISSION
 Jonesboro - Craighead County

PRELIMINARY APPROVAL
 FINAL APPROVAL
 AS NOTED
 DISAPPROVED
 Tabled

 Chairman

 Secretary

10-8-91

 Date

R2948