

Z:\24-00\24-80 - Pt Stop C-Store - Jonesboro\Design Drawings\24-80 DESIGN.dwg 8/7/24 at 2:14pm

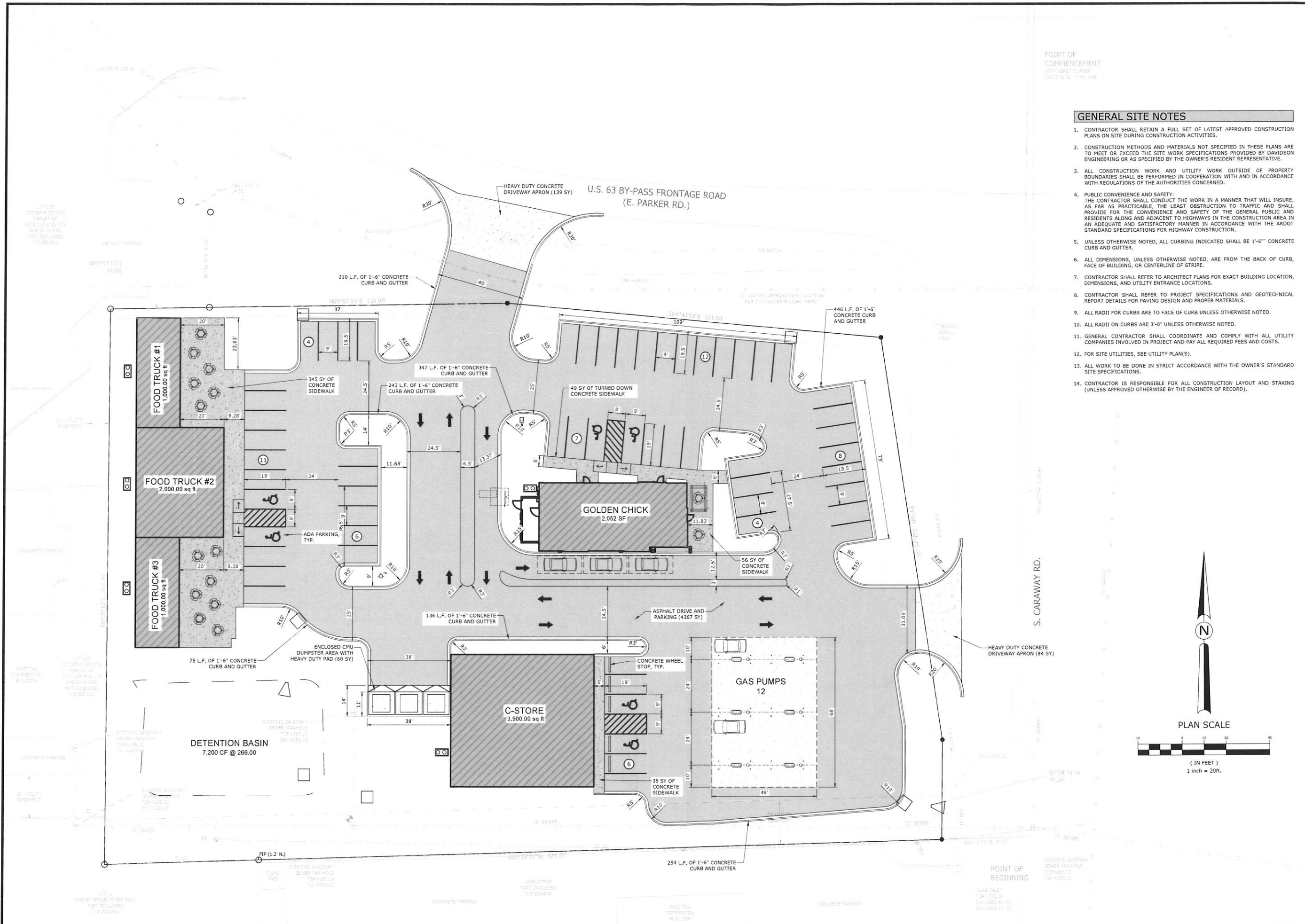

POINT OF COMMENCEMENT
 104°18'00" E 139.96'
 SECTION 5, T8N, R4E

GENERAL SITE NOTES

- CONTRACTOR SHALL RETAIN A FULL SET OF LATEST APPROVED CONSTRUCTION PLANS ON SITE DURING CONSTRUCTION ACTIVITIES.
- CONSTRUCTION METHODS AND MATERIALS NOT SPECIFIED IN THESE PLANS ARE TO MEET OR EXCEED THE SITE WORK SPECIFICATIONS PROVIDED BY DAVIDSON ENGINEERING OR AS SPECIFIED BY THE OWNER'S RESIDENT REPRESENTATIVE.
- ALL CONSTRUCTION WORK AND UTILITY WORK OUTSIDE OF PROPERTY BOUNDARIES SHALL BE PERFORMED IN COOPERATION WITH AND IN ACCORDANCE WITH REGULATIONS OF THE AUTHORITIES CONCERNED.
- PUBLIC CONVENIENCE AND SAFETY:** THE CONTRACTOR SHALL CONDUCT THE WORK IN A MANNER THAT WILL INSURE, AS FAR AS PRACTICABLE, THE LEAST OBSTRUCTION TO TRAFFIC AND SHALL PROVIDE FOR THE CONVENIENCE AND SAFETY OF THE GENERAL PUBLIC AND RESIDENTS ALONG AND ADJACENT TO HIGHWAYS IN THE CONSTRUCTION AREA IN AN ADEQUATE AND SATISFACTORY MANNER IN ACCORDANCE WITH THE ARDOT STANDARD SPECIFICATIONS FOR HIGHWAY CONSTRUCTION.
- UNLESS OTHERWISE NOTED, ALL CURBING INDICATED SHALL BE 1'-6" CONCRETE CURB AND GUTTER.
- ALL DIMENSIONS, UNLESS OTHERWISE NOTED, ARE FROM THE BACK OF CURB, FACE OF BUILDING, OR CENTERLINE OF STRIPE.
- CONTRACTOR SHALL REFER TO ARCHITECT PLANS FOR EXACT BUILDING LOCATION, DIMENSIONS, AND UTILITY ENTRANCE LOCATIONS.
- CONTRACTOR SHALL REFER TO PROJECT SPECIFICATIONS AND GEOTECHNICAL REPORT DETAILS FOR PAVING DESIGN AND PROPER MATERIALS.
- ALL RADII FOR CURBS ARE TO FACE OF CURB UNLESS OTHERWISE NOTED.
- ALL RADII ON CURBS ARE 3'-0" UNLESS OTHERWISE NOTED.
- GENERAL CONTRACTOR SHALL COORDINATE AND COMPLY WITH ALL UTILITY COMPANIES INVOLVED IN PROJECT AND PAY ALL REQUIRED FEES AND COSTS.
- FOR SITE UTILITIES, SEE UTILITY PLAN(S).
- ALL WORK TO BE DONE IN STRICT ACCORDANCE WITH THE OWNER'S STANDARD SITE SPECIFICATIONS.
- CONTRACTOR IS RESPONSIBLE FOR ALL CONSTRUCTION LAYOUT AND STAKING (UNLESS APPROVED OTHERWISE BY THE ENGINEER OF RECORD).

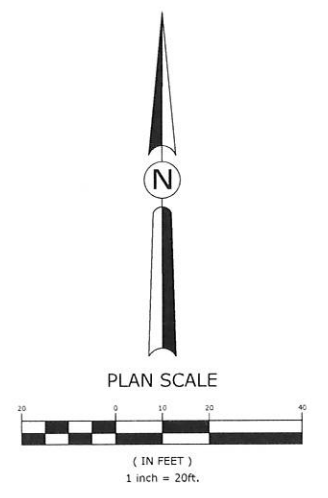

DAVIDSON ENGINEERING DE
 210 W. ARCH AVE., STE. D
 SEARCY, AR 72143
 TEL 501.388.2178

C-STORE + QSR
 JONESBORO, ARKANSAS

NO.	DATE	REVISIONS DESCRIPTION

ORIGINAL SIGNATURE ON FILE

SITE PLAN

PROJECT ENG: BCD DRAWN BY: JRM
 DATE: JULY, 2024
 SCALE: 1" = 20' JOB NUMBER: DE24-80

C3