

E2NE 32-144

NE Corner
NENT

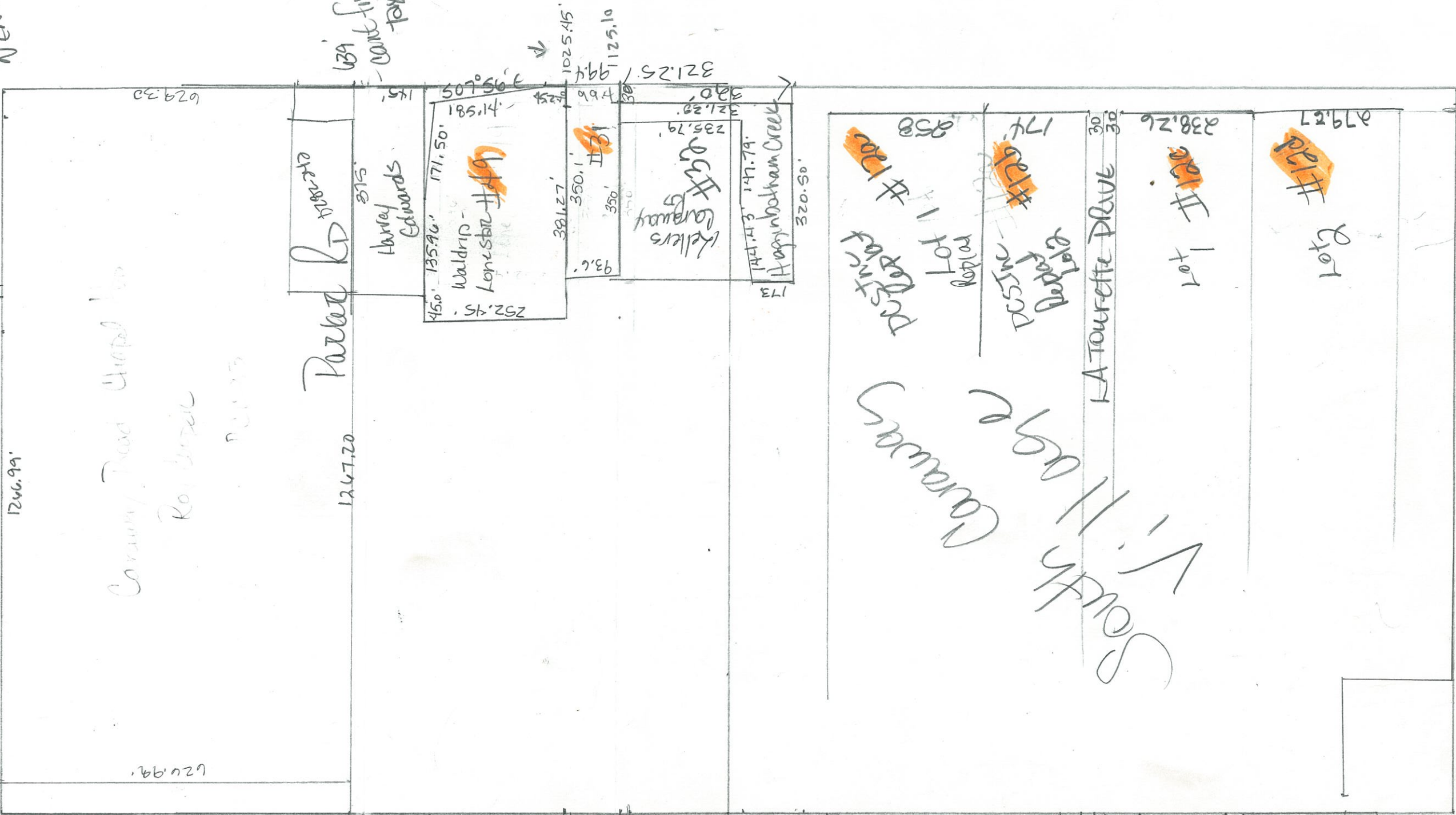

1266.99'

Caraway Road (Hatched)

Roller

1267.70

Parcel 17

1267.70

Parcel 18

Harvey Edwards

Waldrip -
Lonsdale #179

Kellers
Caraway #175

Lot #176

Lot #174

Lot #175

Hopkinton Creek

Caraway

South
LA Tourette Drive

Lot #176

Lot #174

Lot #175

LA Tourette Drive

Lot #176

Lot #174

620.99'

629.30

139 Cont. find
taxes

45.0'

135.96'

171.50'

11.581'

381.27'

350.1'

93.6'

147.43'

147.79'

235.79'

321.23'

321.25'

320.50'

173'

321.25'

174'

175'

176'

177'

178'

179'

180'

181'

182'

183'

184'

185'

186'

187'

188'

1125.15'

1025.45'

994'

1125.10'

258
174
238.26
279.67
<u>979.93</u>

C² SE 5-13-4

CLUB PLACE

Golf Course Drive



125
100
5

123
#50
135.5
593.5

1201.2

Lot 8
Hurst
Acres

130.0
#30

Hurst Acres

Hurst Lane Ct

Lot 1
Hurst Acres

#27

214 1/2

#35

214 1/2

Lot 4
Country View

#57

#16

Country View
Homesites

Lot 3
Country View

#4

Lot 2
Country View

#15

Lot 1
Country View
Homesites

#13

#33

SW 1/4
E 25

SE 1/4
E 25

39100
3776.62
18338

1337.84
309.10
70694

899.02
245.84
1147.86

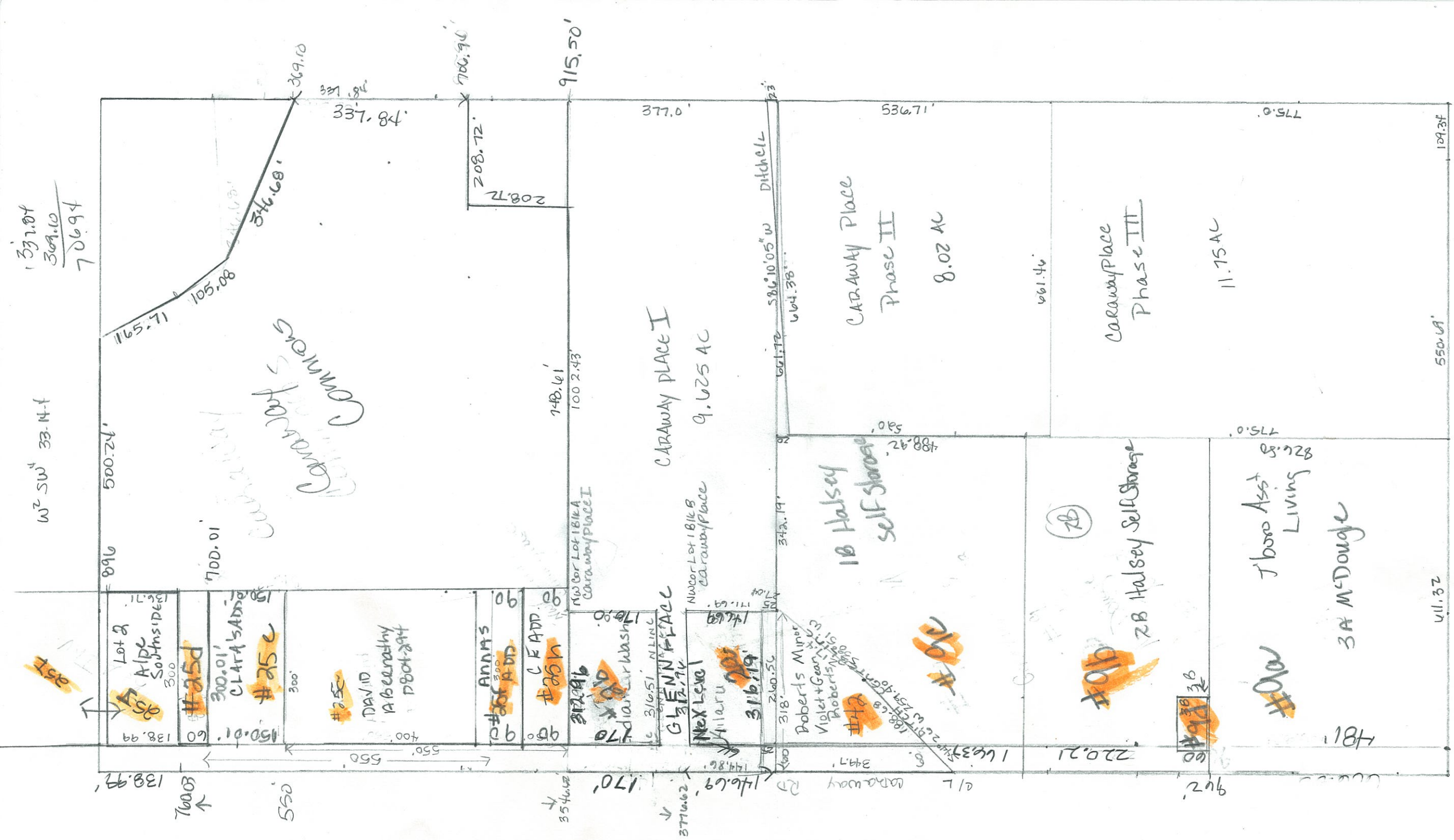

E² NE¹ 8-13-4

NE dot NE¹
NE¹ 8-13-4

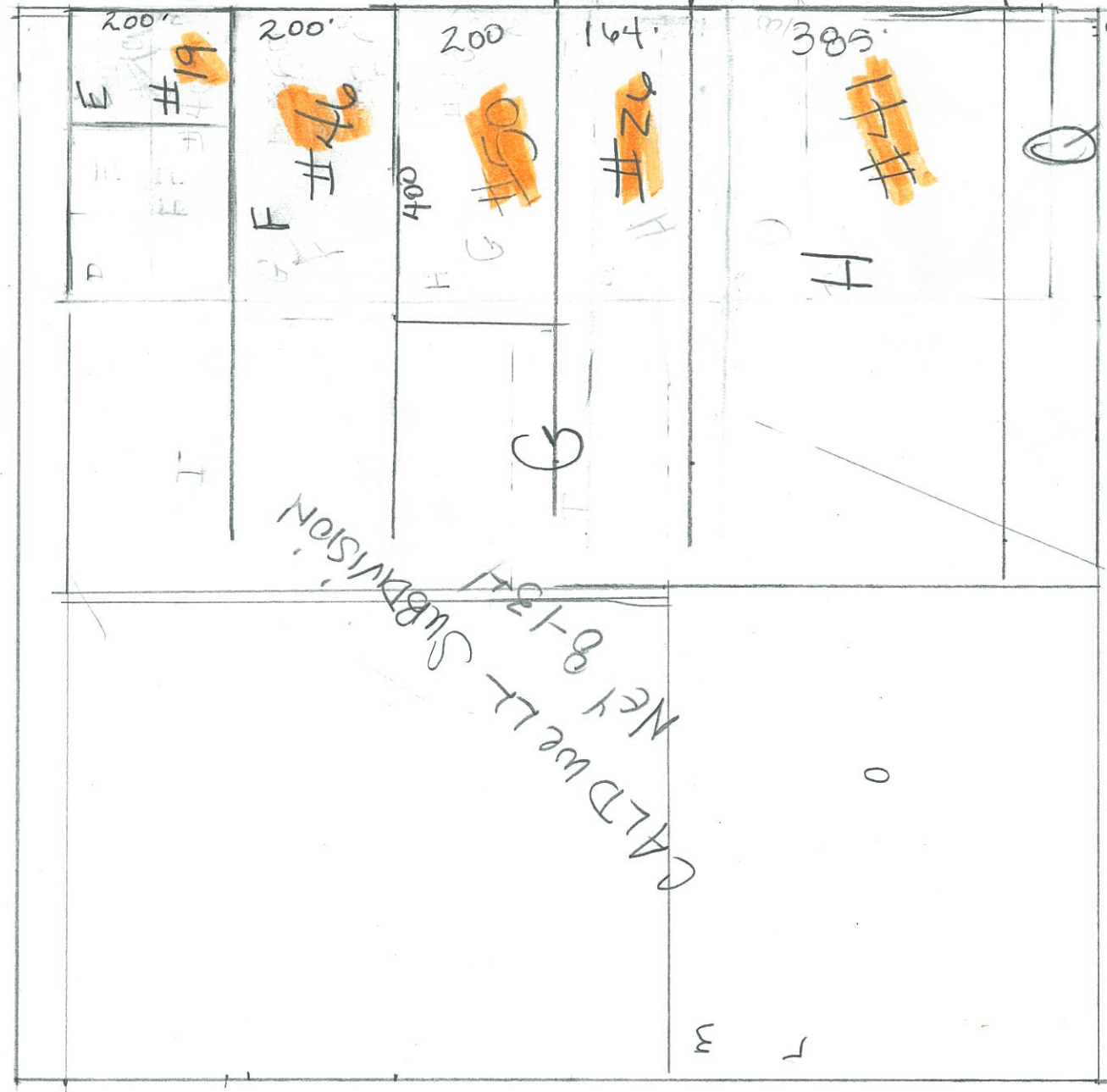

CALDWELL SUBDIVISION
NE¹ 8-13-4

CARRAWAY ACRES SUBDIVISION

CIRCLE
BLOCK A
ALICIA AVENUE
BLOCK B
TRACY AVENUE
BLOCK C

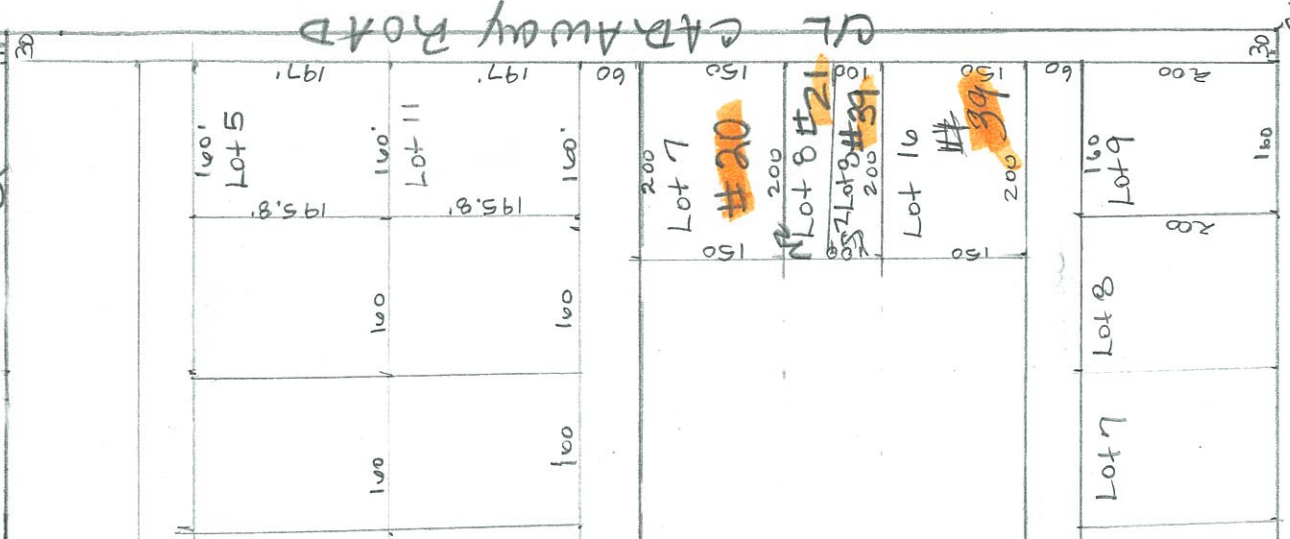

CARRAWAY ROAD

SE¹ 8-13-4
NE¹ 8-13-4

C2 SE¹ 8-134

~~#114~~
James Frerzon
Sarah Frerzon

~~#114~~

James or
Sarah
Frerzon

266
132
401

W2NW 4-13-4

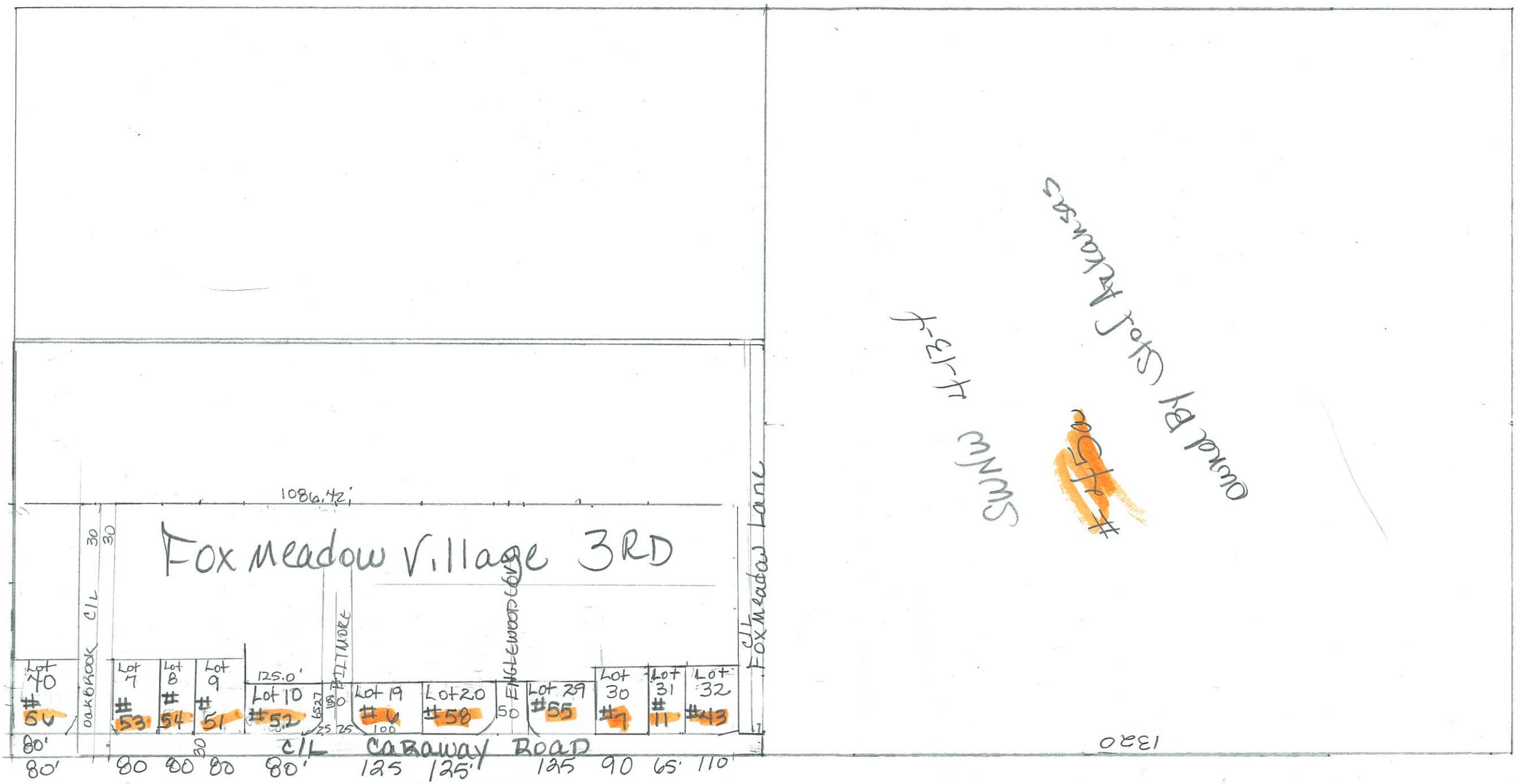

OWNERS
 F-13-4
 owned by Staff Arkansas
 #450

1320

Done

Center
 761-0540

W² SW 4134

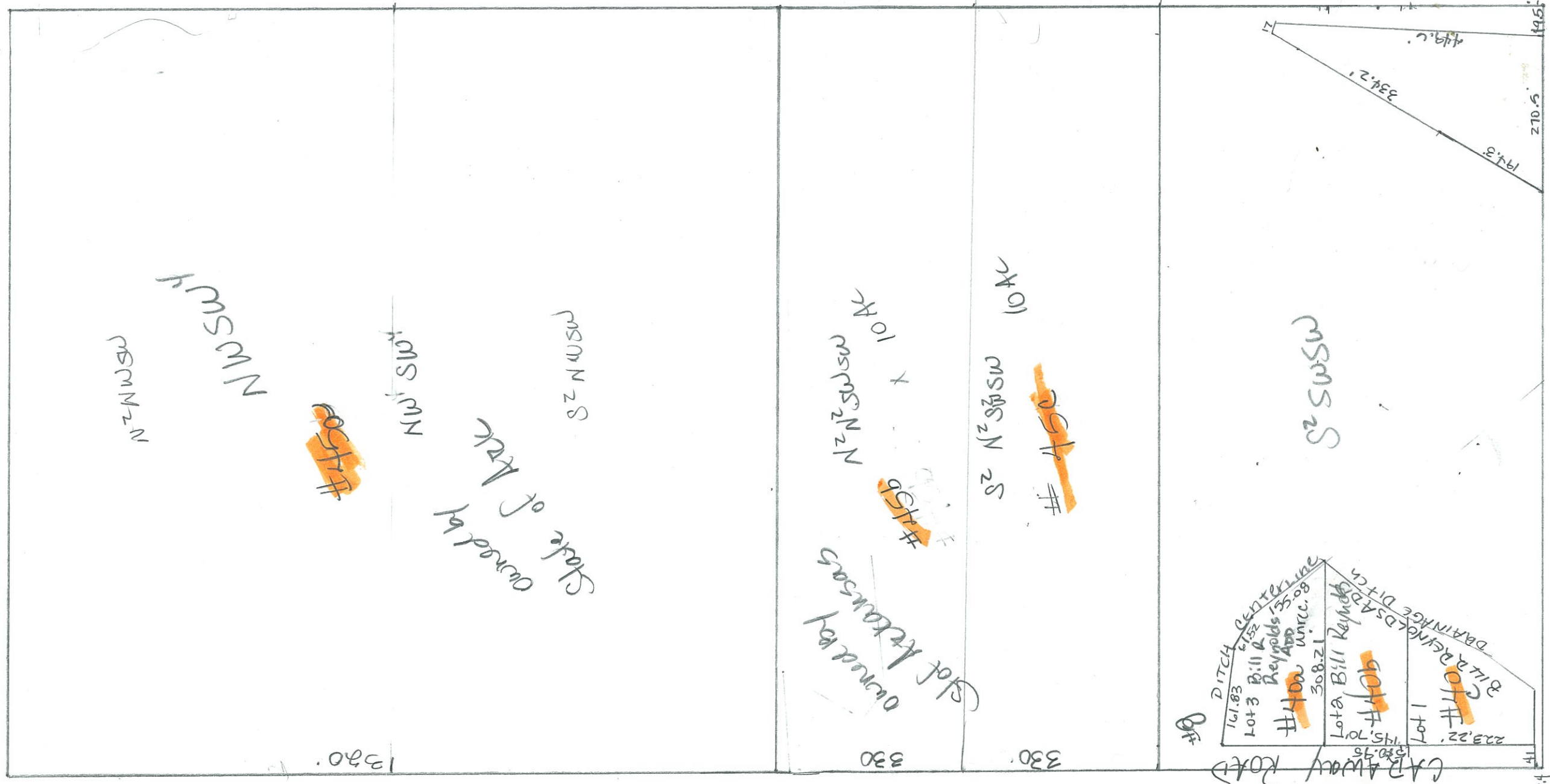

N² WSW

NW² SW

#450

NW² SW

State of Ark

S² NWSW

State of Ark

N² WSW

#450

S² NWSW

#450

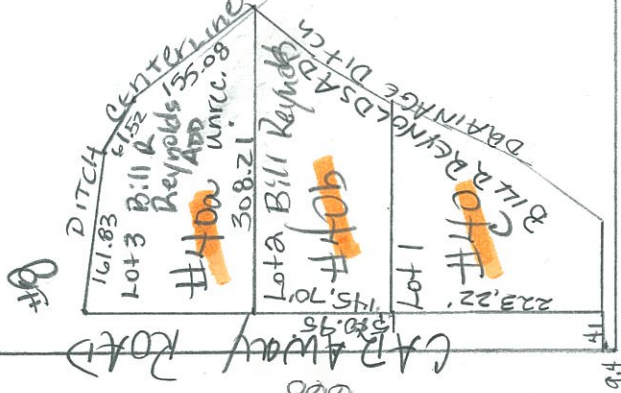

CARAWAY ROAD

240
1320
3960

Done

W²N⁴ 9-13-4

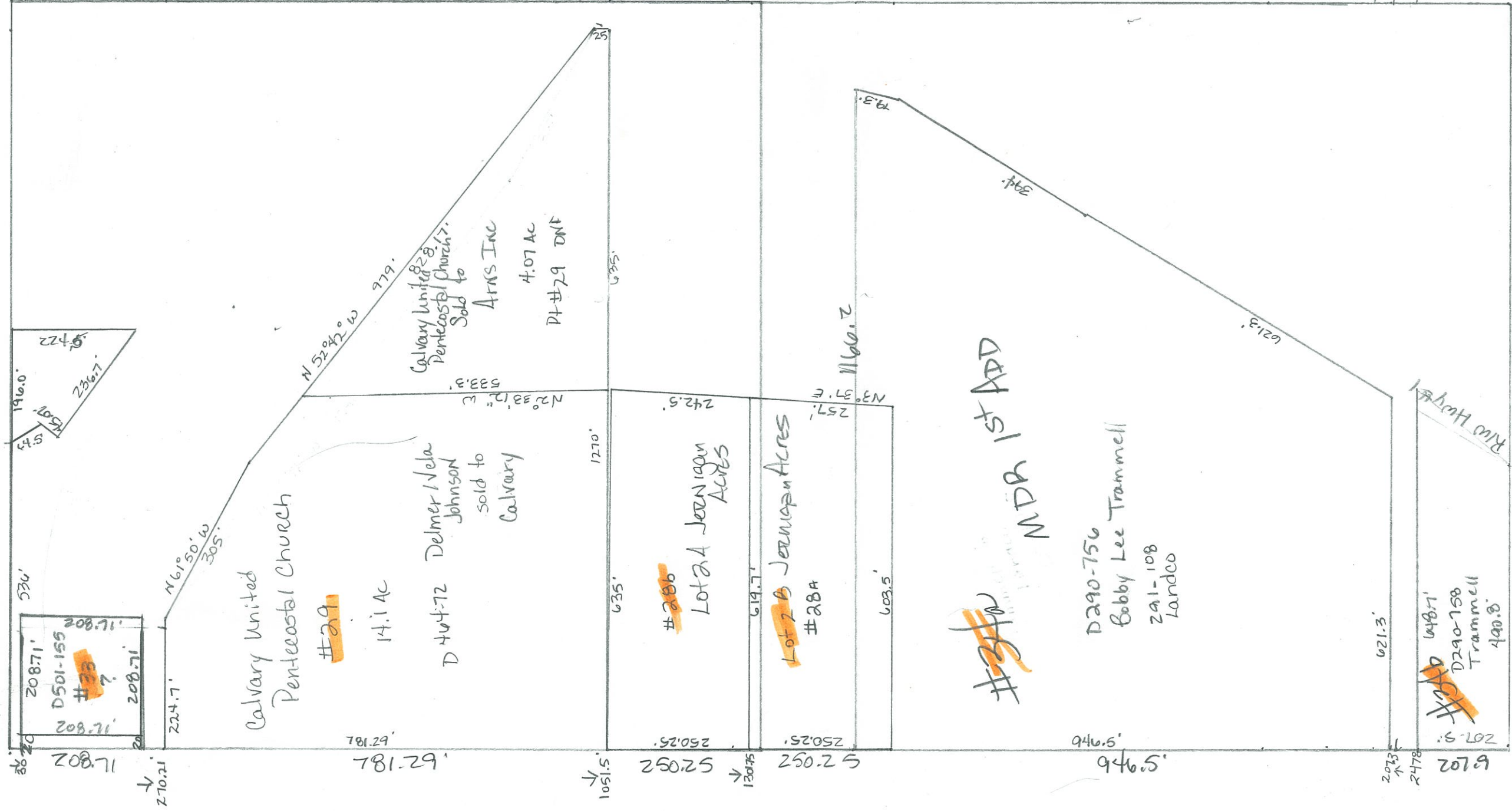

268
170

28' 10"