

R-1 (requesting I-1)
(Jonesboro Memorial)

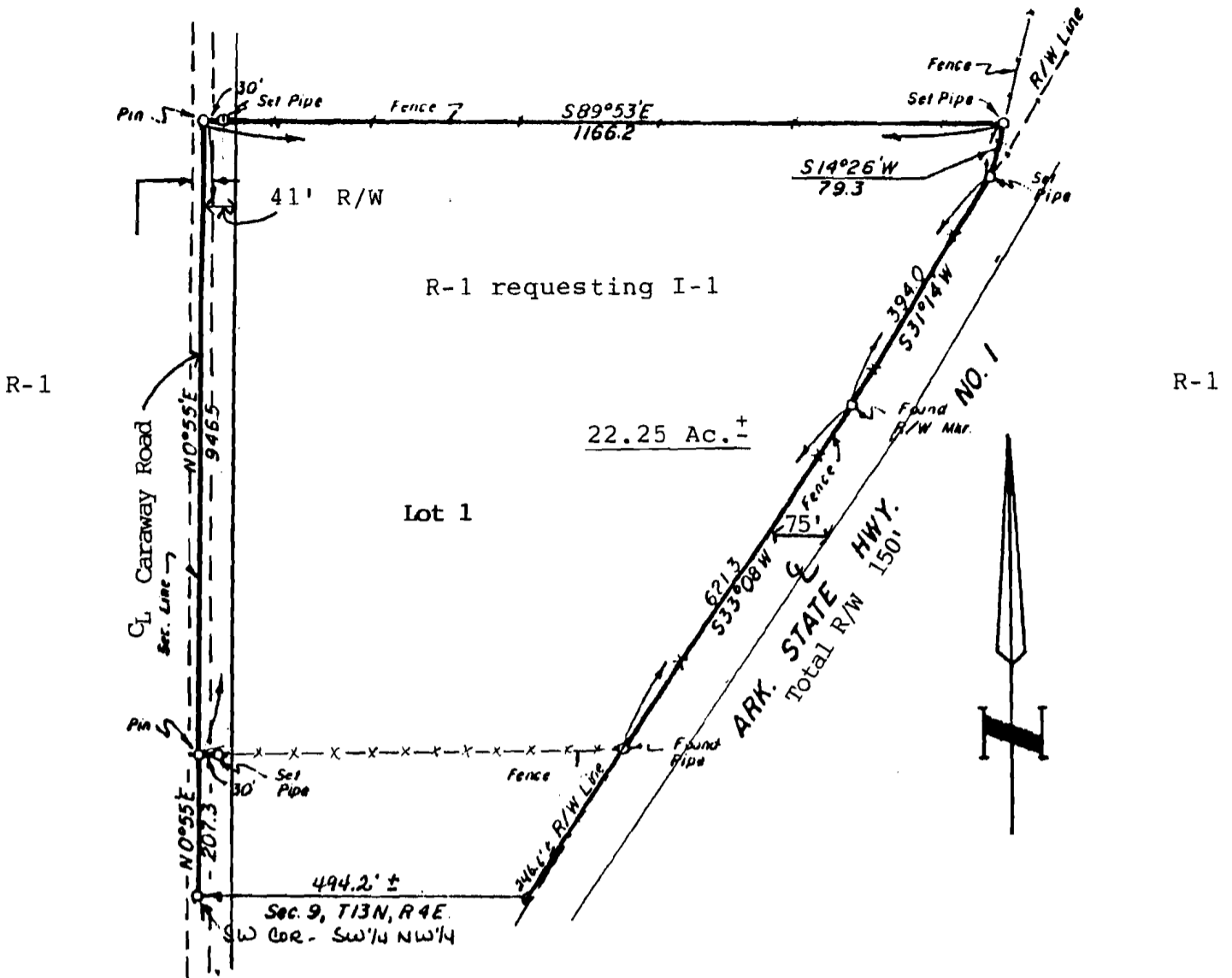

RECORD PLAT
MDR 1ST ADDITION

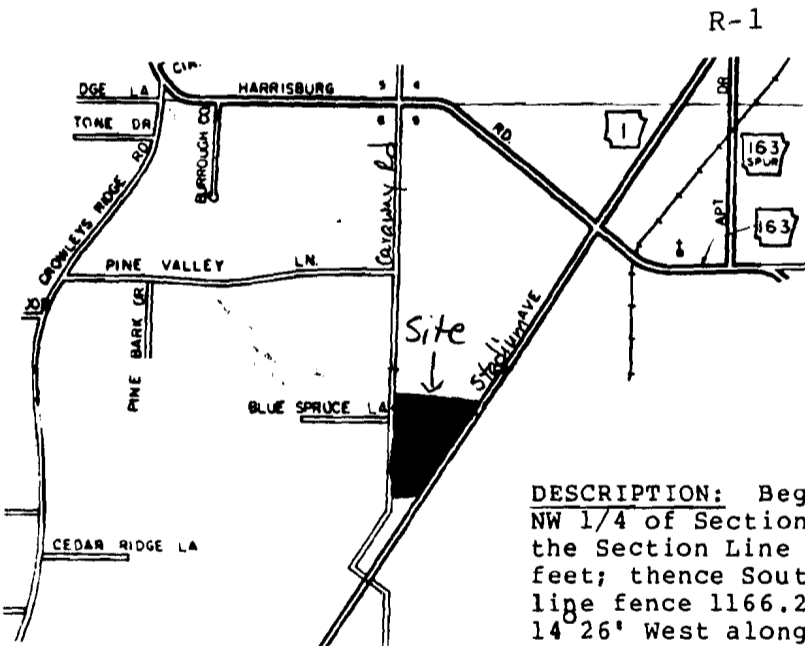

DESCRIPTION: Begin at the Southwest corner of the SW 1/4, NW 1/4 of Section 9, T13N, R4E; thence North $0^{\circ}55'$ East along the Section Line 207.3 feet; thence continue North 946.5 feet; thence South $89^{\circ}53'$ East along an existing property line fence 1166.2 feet to an existing fence; thence South $14^{\circ}26'$ West along said fence 79.3 feet to the Westerly right of way line of Arkansas State Highway #1; thence along said right of way line as follows: South $31^{\circ}14'$ West 394 feet; South $33^{\circ}08'$ West 621.3 feet to an existing fence; thence continue Southwesterly along said right of way line 246.6 feet, more or less, to a point on the South line of the SW 1/4, NW 1/4; thence run west along said South line of the SW 1/4, NW 1/4, 494.2 feet, more or less, to the Southwest corner of the SW 1/4, NW 1/4 of said Section 9, T13N, R4E, which is the point of beginning, containing 22.25 acres, more or less.

OWNER'S CERTIFICATION:

We hereby certify that we are the owners of the property shown and described hereon, and that we do dedicate perpetual use of all streets and easements as shown.

Owner's Signature

Date

Owner's Signature

Date