

SCALE 1"=20'

LAG.

ALT. SITE

Design of septic system for
 Doyle YEARTA
 RT 12 S. NESBORO AR
 " Note " To installer field lines
 are to follow contours of land
 and not exceed 24" deep

James Wilson JR. DR. 4

James Wilson Jr. 4-1

Vicinity Map

Sept 5, 1989
Agenda

SEPT 5

PETITION FOR LOCATING MOBILE HOMES
ON SINGLE LOTS INSIDE CITY

1. Obtain signatures of 65% of residents living within 600 feet of mobile home location.
2. Furnish plot plan.
3. Assess mobile home.
4. Obtain building permit.
5. Licensed electrician and plumber must be used.
6. Obtain moving permit when required.

Date 9-1-89

* Jimmy Mack

WE THE UNDERSIGNED DO HEREBY CONSENT THAT A MOBILE HOME MAY BE LOCATED AT

Rt 6 Box 347 Jonesboro AR BY

AND CERTIFY THAT WE ARE RESIDENTS IN THE NEIGHBORHOOD WITHIN SIX HUNDRED (600) FEET ON SUCH MOBILE HOME LOCATION.

*MOBILE HOMES TO BE PLACED ON LOTS WITH EXISTING STRUCTURE ARE GRANTED FOR THE USE OF THE IMMEDIATE FAMILY OF THE EXISTING STRUCTURE. THIS MOBILE HOME SHALL NOT BE USED AT ANY LATER DATE AS RENTAL PROPERTY.

NAME

ADDRESS

Elaine Pickering

Lois Keller

Randy Benge

W. Dean

Rt #6 Box 347 Jonesboro AR

Rt. 6 Box 347A Jonesboro AR

Rt 6 Box 346 4A Jonesboro AR 72

Rt 6 Box 34 2A Jonesboro AR 72

USE IN CONJUNCTION WITH REQUEST by Jimmy MASK.
 To PLACE MOBILE HOME
 City Council Agenda Sept 5, 1989

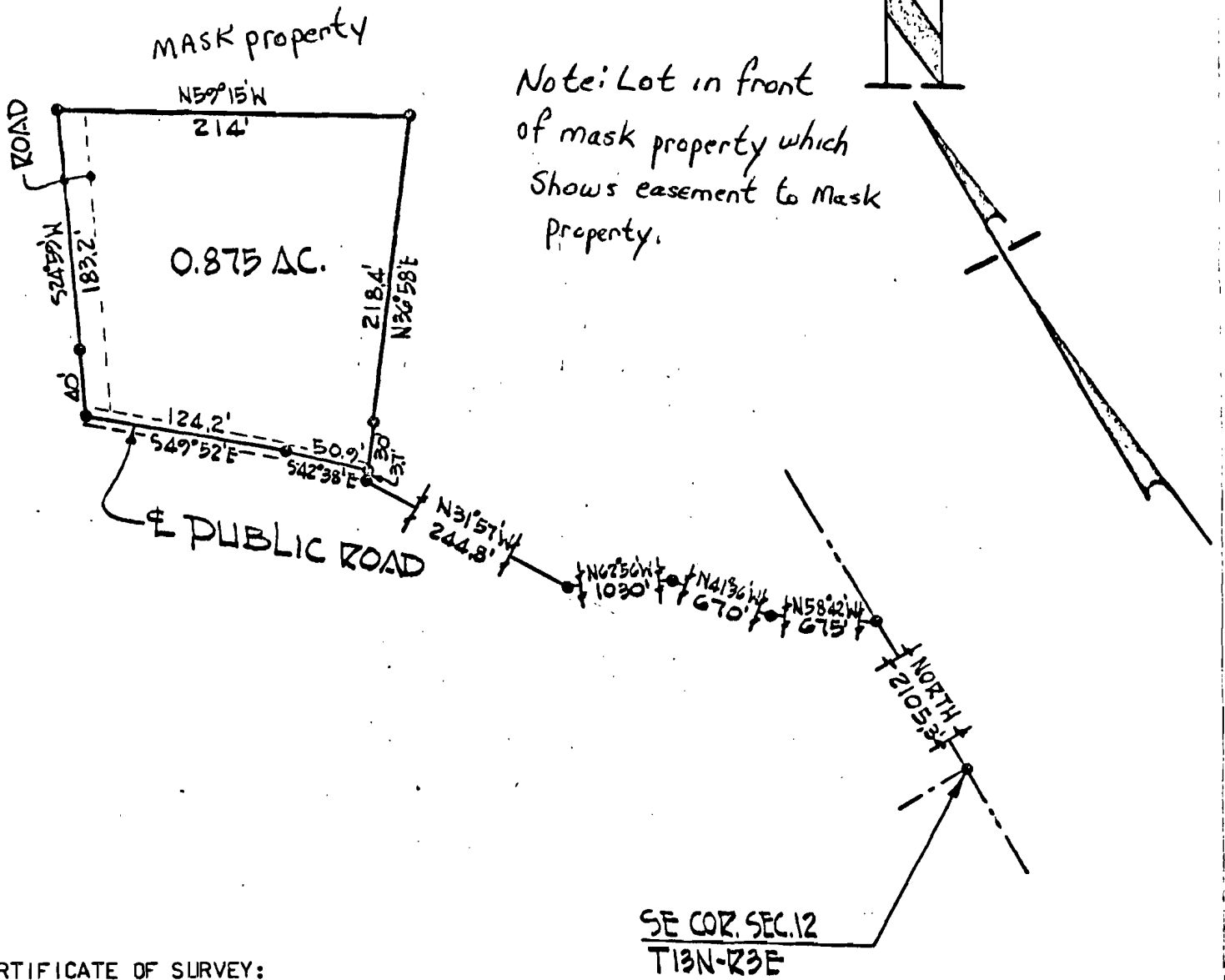

CERTIFICATE OF SURVEY:

This is to certify that Haywood, Kenward and Associates, Inc., Civil Engineers-Surveyor have surveyed a part of Section 12-Township 13 North-Range 3 East, being more particularly described as follows: Begin at the Southeast corner of Section 12-Township 13 North-Range 3 East; thence North on the SECTION line 2105.3'; thence N58° 42'W 675'; thence N41° 36'W 670'; thence N62° 56'W 1030'; thence N31° 57'W 244.8'; thence N36° 58'E 3.7' to the centerline of a public road the point of beginning proper; thence continue N36° 58'E 218.4'; thence N59° 15'W 214'; thence S24° 59'W 183.2' to the centerline of a public road; thence S49° 52'E on the centerline of said road 124.2'; thence S42° 38'E on the centerline of said road 50.9' to the point of beginning proper, containing 0.875 acres.

The above described tract is subject to public road right-of-way off the Southwest side and a road along the Northwest side.

J. L. SCRAPE, JR.
 REGISTERED
 LAND SURVEYOR
 STATE OF
 ARKANSAS
 NO. 513

SIGNATURE

HAYWOOD, KENWARD & ASSOCIATES, INC.

CIVIL ENGINEERS - SURVEYORS
 603 SOUTHWEST DRIVE
 JONICORON, ARKANSAS 72401

SCALE
 1"=100'

DRAWN BY JLS.
 REVISED

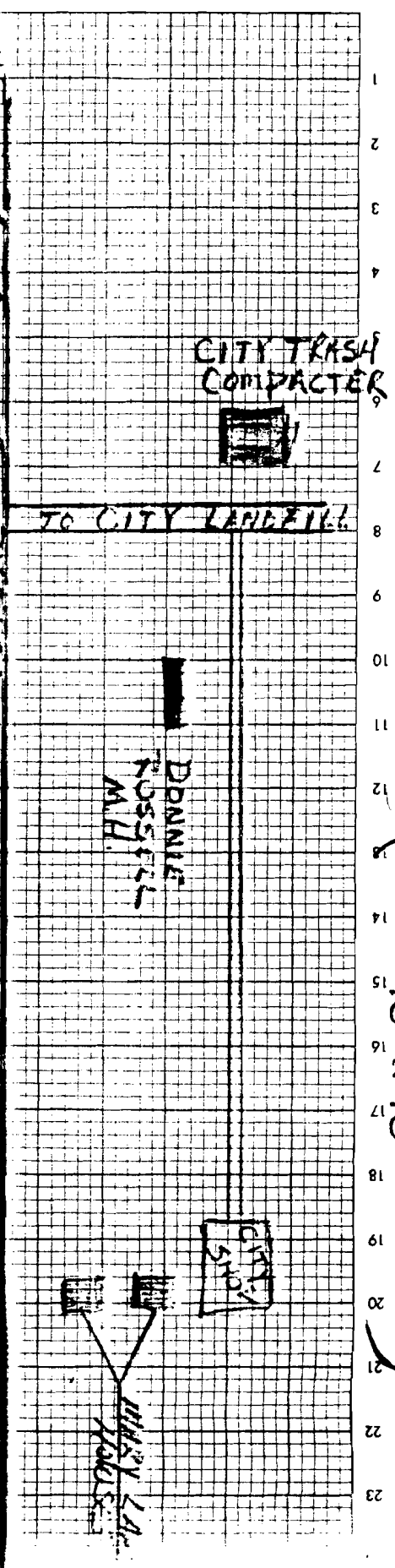
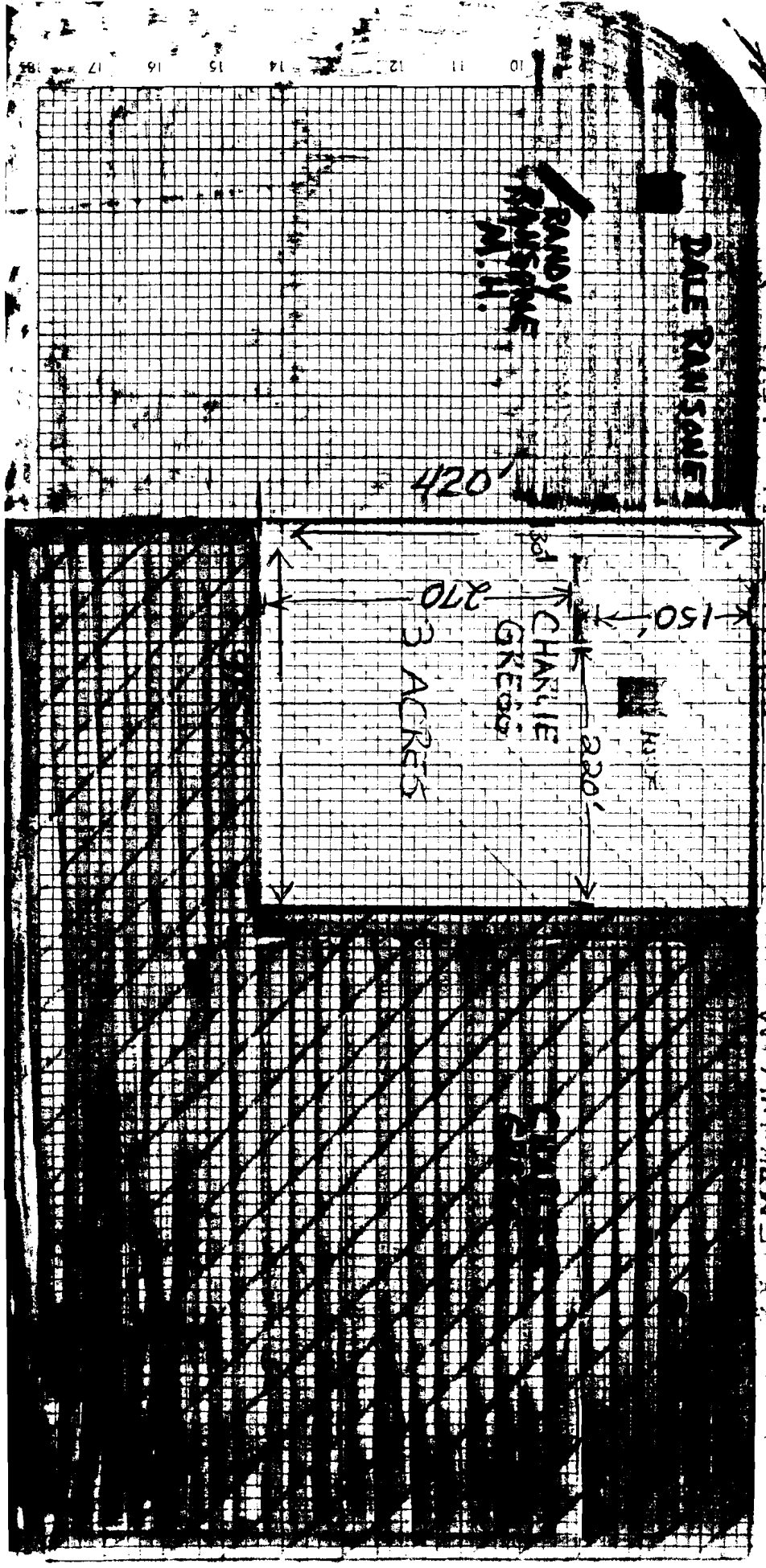

(1 SQUARE REP. APPROX. 10' X 10')

Part NW 1/4 Sec. 2, T13N-R3E

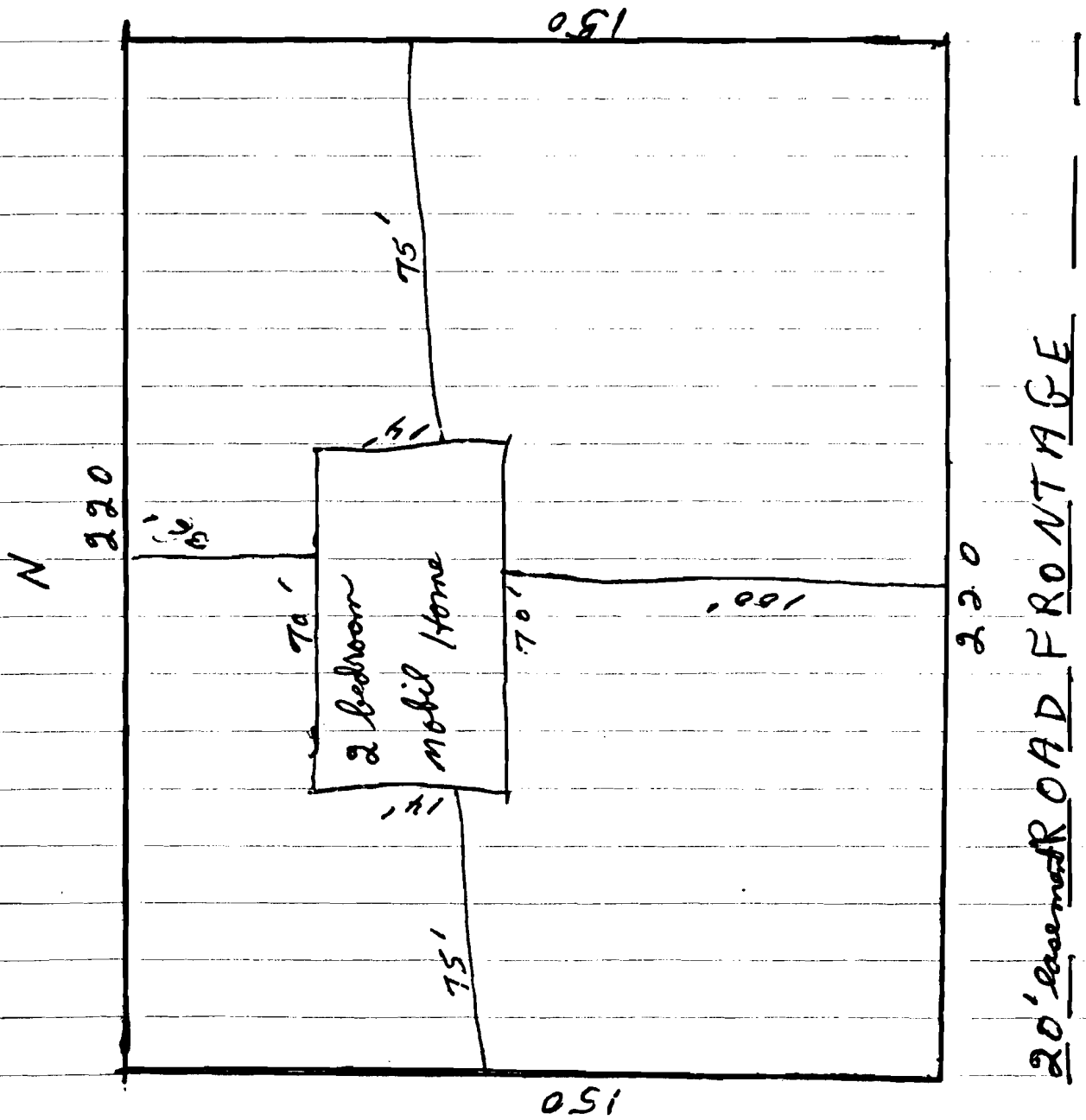

PETITION FOR LOCATING MOBILE HOMES
ON SINGLE LOTS INSIDE CITY

- ✓ 1. Obtain signatures of 65% of residents living within 600 feet of mobile home location.
- ✓ 2. Furnish plot plan.
- ✓ 3. Assess mobile home.
4. Obtain building permit.
5. Licensed electrician and plumber must be used.
6. Obtain moving permit when required.

31 Aug 89
Date

WE THE UNDERSIGNED DO HEREBY CONSENT THAT A MOBILE HOME MAY BE LOCATED AT

1203 WASHINGTON BY Jasper D. Landwehr

AND CERTIFY THAT WE ARE RESIDENTS IN THE NEIGHBORHOOD WITHIN SIX HUNDRED (600) FEET OF SAID MOBILE HOME LOCATION.

*MOBILE HOME TO BE PLACED ON LOTS WITH EXISTING STRUCTURE ARE GRANTED FOR THE USE OF THE IMMEDIATE FAMILY OF THE EXISTING STRUCTURE. THIS MOBILE HOME SHALL NOT BE USED AT ANY LATER DATE AS RENTAL PROPERTY.

| NAME | ADDRESS |
|---------------------------|--|
| <u>Jasper D. Landwehr</u> | <u>ROGAN</u> |
| <u>John L. Davis</u> | <u>907 Hope St</u> |
| <u>Walter L. Scott</u> | <u>417 E Washington</u> |
| <u>J.C. Howard</u> | <u>1005 E Washington</u> |
| <u>Jerry Lee Dennis</u> | <u>518 South Patrick, Jones Ark, 724</u> |
| <u>Wanda Simons</u> | <u>424 Mae Adams, Boro, Ark</u> |
| <u>Johnny Link</u> | <u>424 Mae Adams, Boro, Ark</u> |
| <u>Gladys J. Scott</u> | <u>1208 E Washington</u> |
| <u>Tom E. Scott Sr.</u> | <u>1208 E Washington</u> |
| <u>Cynthia Spott</u> | <u>802 E. Washington</u> |
| <u>Ray Anthony</u> | <u>526 Bergman</u> |
| <u>Kubla Anthony</u> | <u>526 Bergman</u> |
| <u>Donna F. Davis</u> | <u>1228 E Washington</u> |
| <u>Caprona Kelly</u> | <u>1222 E. Washington</u> |
| <u>Billie Jackson</u> | <u>1309 E Washington</u> |
| <u>Juddie Lloyd</u> | <u>521 Bergman</u> |
| <u>Kim Swadell</u> | <u>2306 Stadium Dr</u> |
| <u>Dorothy Mann</u> | <u>710 Craswell Rd</u> |
| <u>Lois Beagle</u> | <u>1207 Washington</u> |
| <u>Billie Waller</u> | <u>1114 E Washington (over)</u> |

NAME

ADDRESS

Deloris Robinson

1205 E Washington

Marie V. Scales

1115 E Washington

NAME

ADDRESS

Deloris Robinson

1205 E Washington

Marie V. Scales

1115 E Washington

NOTE ORIGINAL SIGNATURES ON FILE

→ E. WASHINGTON

STREET

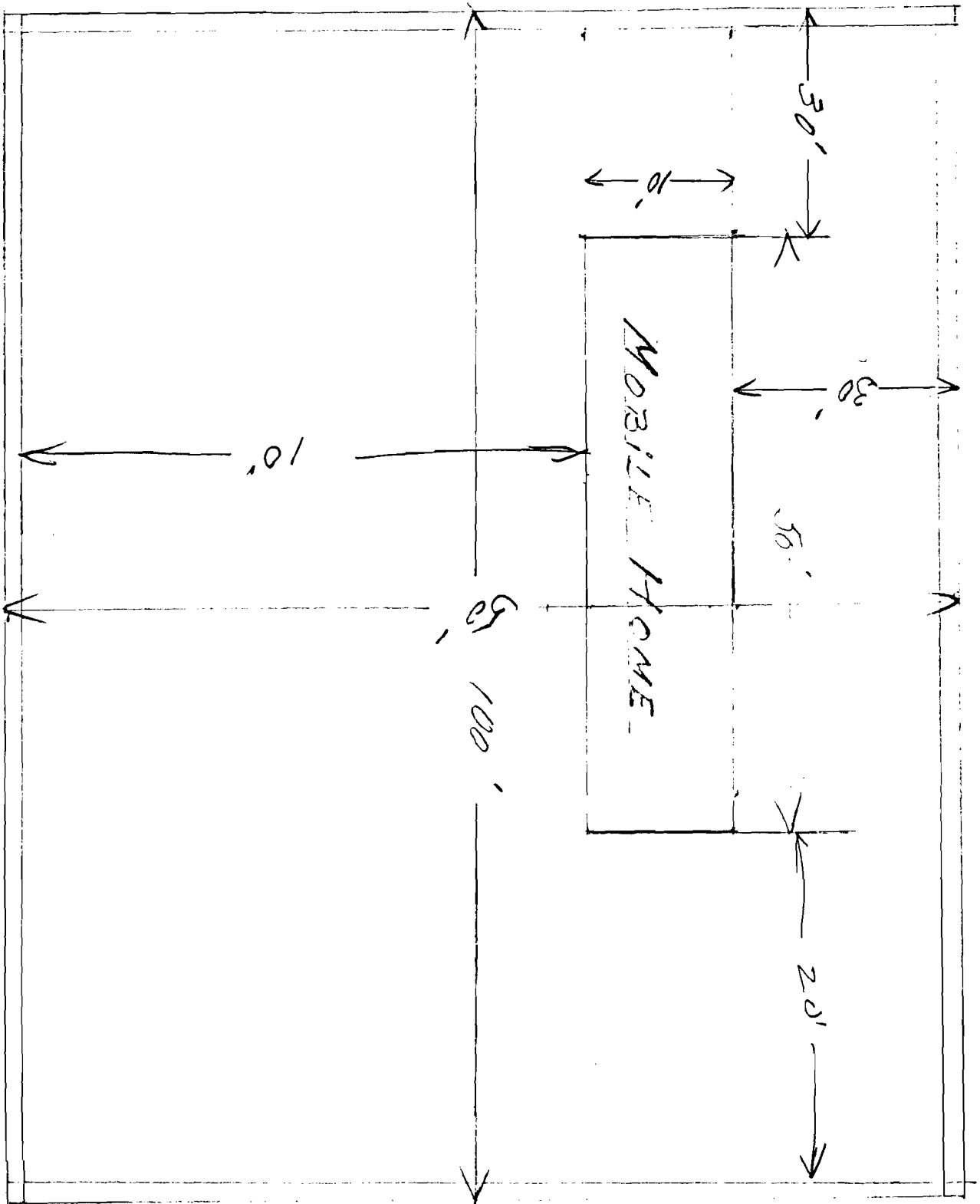

1203 E. WASHINGTON