

REZONING PLAT

Survey for: Yungho - Liouh

OF: 2225 & 2227 Belt Street
Jonesboro, Arkansas

The following described lands in Craighead County, Arkansas, to-wit:

That part of the Northeast Quarter of the Northeast Quarter of Section 17, Township 14 North, Range 4 East, described as follows: Beginning at the Northeast corner of said NE1/4 NE1/4, run thence S89°30'W 420 feet (420.3 feet found), run thence S0°58'W 186.0 feet, run thence N89°30'E 200.0 feet, run thence N0°58'E 93.0 feet, run thence N89°27'E 220.0 feet, run thence N1°12'E 93 feet (92.8 feet found) to the true point of beginning, containing 1.32 acres, more or less, SUBJECT TO the right-of-way of Belt Street off the North side thereof, the right-of-way of Caraway Road off the East side thereof, and any utility or drainage easements of record, being the same lands as those described in Deed Book 722 at page 292.

NOTES:

- 1.) Bearings from GPS observation.
- 2.) Improvements are located as shown.
- 3.) This property lies in Flood Zone X according to the FIRM for Jonesboro, map no. 05031C0044 C, 9-27-1991.

Dated: January 12, 2011

VICINITY MAP: not to scale

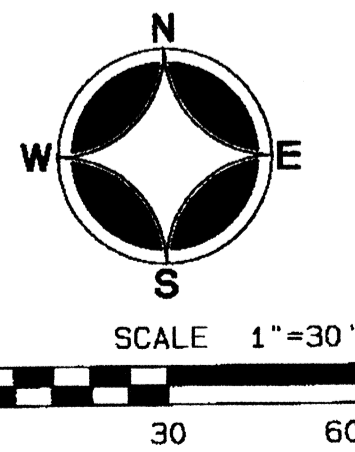
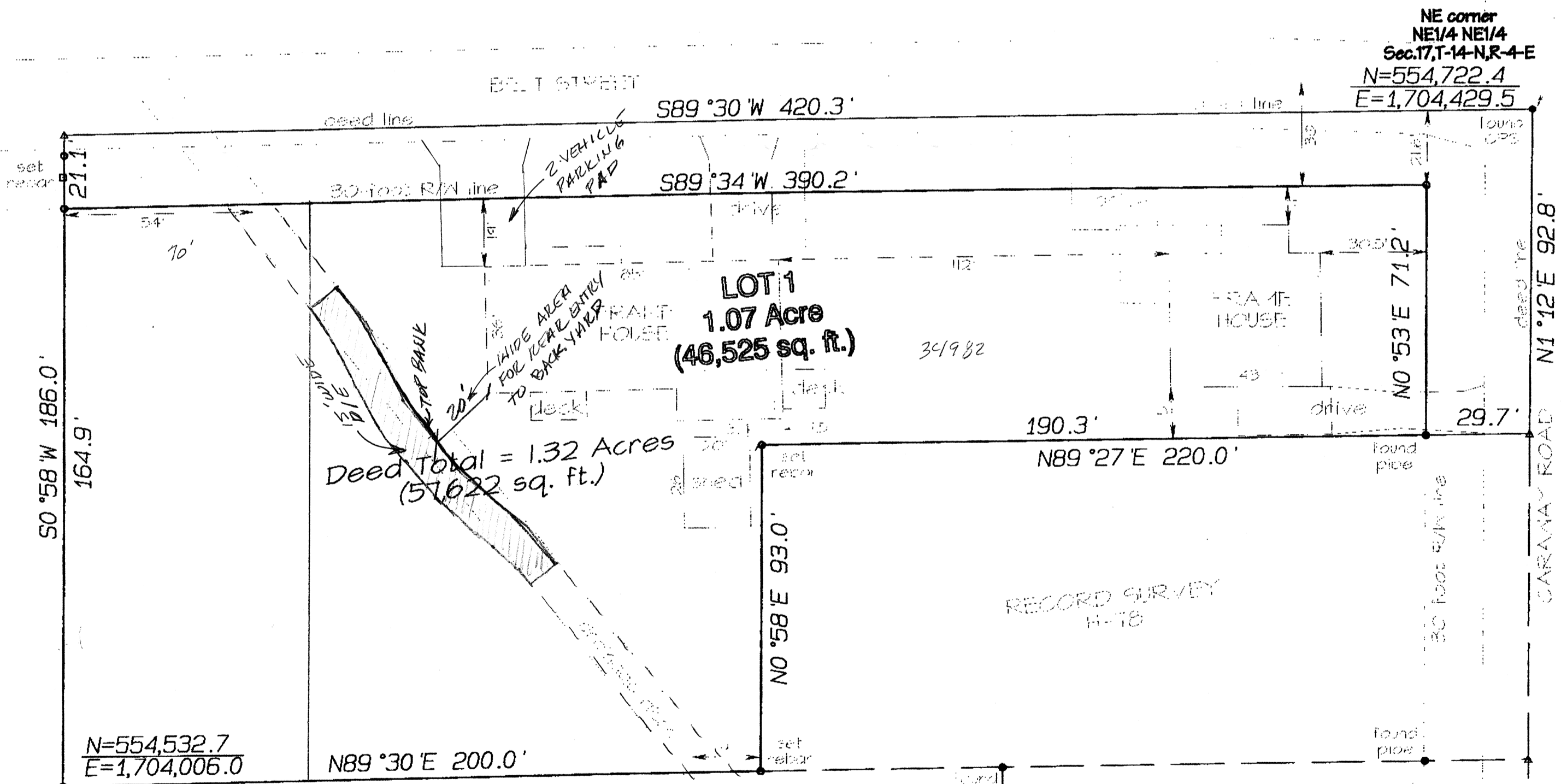
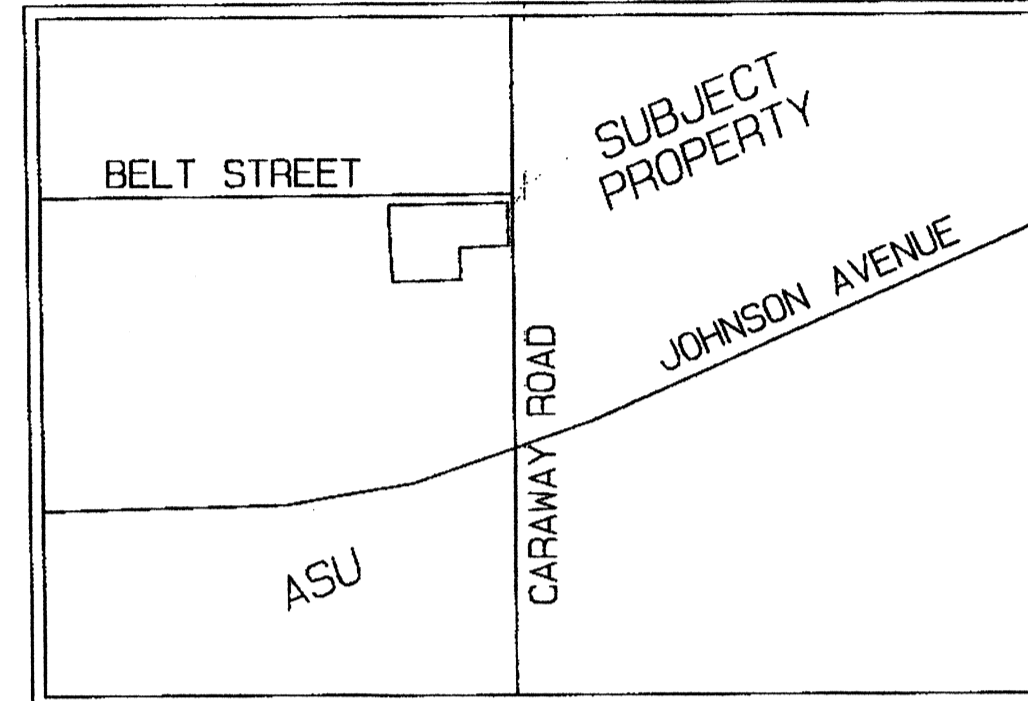

RECORD SURVEY H-16
PRESENT ZONING R-1
PROPOSED ZONING R-8 ?

REZONING PLAT
Bradley P. Hancock Surveying & Mapping 120 North Second Street Paragould, Arkansas