

ARK. STATE HWY. #18
(HIGHLAND DRIVE)

NW COR NW 1/4 NE 1/4
SEC. 29 T14N - R5E
P.O.B.

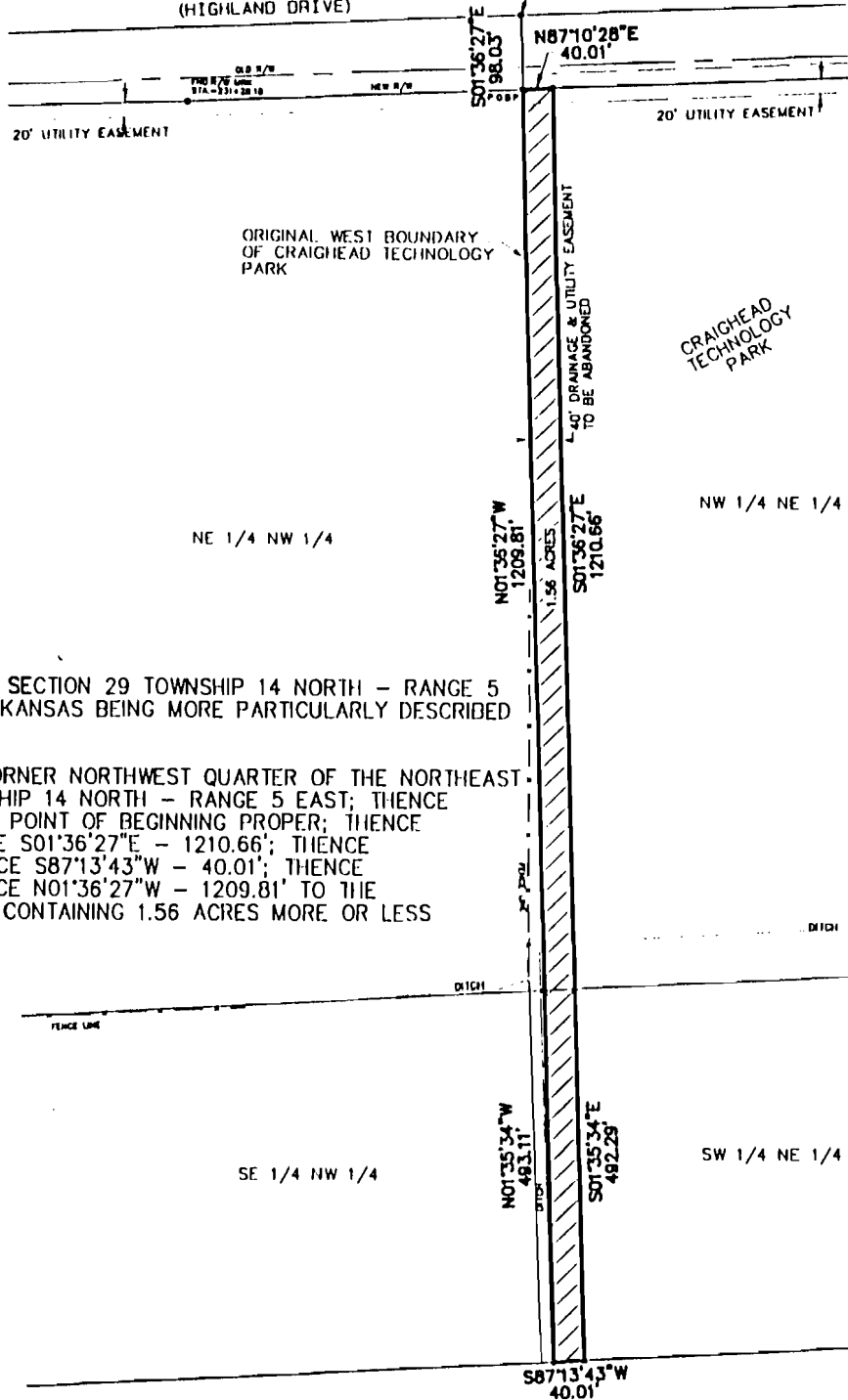

ASSUMED



EASEMENT ABANDONMENT

A PART OF THE NORTH HALF SECTION 29 TOWNSHIP 14 NORTH - RANGE 5 EAST CRAIGHEAD COUNTY, ARKANSAS BEING MORE PARTICULARLY DESCRIBED AS FOLLOWS:

BEGIN AT THE NORTHWEST CORNER NORTHWEST QUARTER OF THE NORTHEAST QUARTER SECTION 29, TOWNSHIP 14 NORTH - RANGE 5 EAST; THENCE S01°36'27\"/>

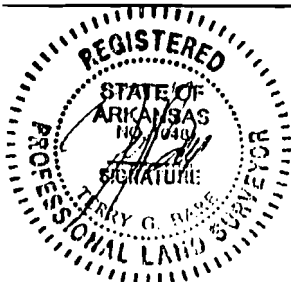
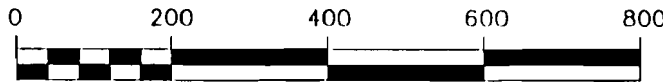

EASEMENT ABANDONMENT

CRAIGHEAD TECHNOLOGY PARK
A PART OF THE NORTH HALF SECTION
29 T14N - R5E CRAIGHEAD COUNTY, ARKANSAS

HAYWOOD, KENWARD, BARE & ASSOCIATES, INC.

CIVIL ENGINEERING - SURVEYING - PLANNING
3301 E. HIGHLAND DRIVE
JONESBORO, ARKANSAS 72401
TEL 870-932-2018 FAX 870-932-1076

REVISIONS

DATE	BY	DESCRIPTION

DRAWN BY	SHEET
R. MATTHEWS	1 OF 1

DATE	SCALE
06/07/01	1" = 200'

JOB NO.	DRAWING NO.
B00090A	58-4

CLIENT
J. I. D. C.

ARK. STATE HWY. #18
(HIGHLAND DRIVE)



COTTAGE HOME RD.

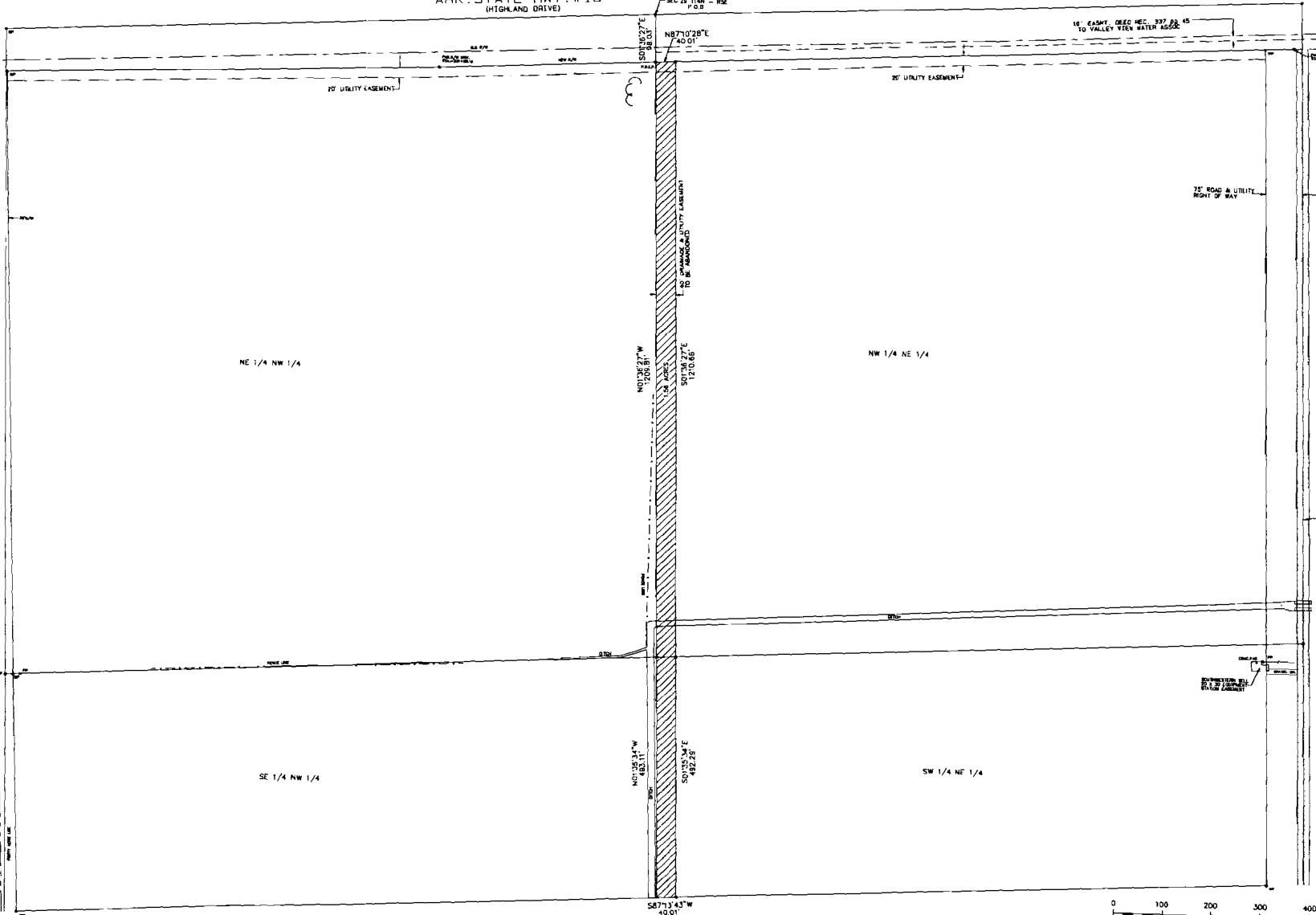

NW CORNER 1/4 NE 1/4
SECTION 29 T14N - R5E
P.O.B.

N87°10'28"E
740.01'

S07°10'27\"/>

1205.81'

S07°10'27\"/>

1205.81'

N87°10'28\"/>

740.01'

S07°10'27\"/>

1205.81'

N87°10'28\"/>

740.01'

S07°10'27\"/>

1205.81'

N87°10'28\"/>

740.01'

S07°10'27\"/>

1205.81'

N87°10'28\"/>

740.01'

S07°10'27\"/>

1205.81'

N87°10'28\"/>

740.01'

S07°10'27\"/>

1205.81'

N87°10'28\"/>

740.01'

16' EASHT. DEED REC. 297,80,45
10 VALLEY VIEW WATER ASSOC.

25' ROAD & UTILITY
RIGHT OF WAY

B P WAY

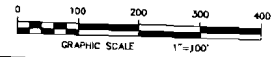

EASEMENT ABANDONMENT
A PART OF THE NORTH HALF SECTION 29 TOWNSHIP 14 NORTH - RANGE 5 EAST CRAIGHEAD COUNTY,
ARKANSAS BEING MORE PARTICULARLY DESCRIBED AS FOLLOWS:
BEGIN AT THE NORTHWEST CORNER NORTHWEST QUARTER OF THE NORTHEAST QUARTER SECTION
29, TOWNSHIP 14 NORTH - RANGE 5 EAST; THENCE S01°36'27\"/>

EASEMENT ABANDONMENT		REVISIONS	
DATE	BY	DESCRIPTION	
DESIGNED BY	CHECKED BY	DRAWN BY	SHEET NO.
		H. MATTHEWS	1 OF 1
DATE	SCALE	JOB NO.	SHEET NO.
06/05/01	1"=100'		58-4
HAYWOOD, KENWARD, BARE & ASSOCIATES, INC.		800990	
CIVIL ENGINEERING - SURVEYING - PLANNING			
3301 E HIGHLAND DRIVE			
JONESBORO, ARKANSAS 72401			
TEL 870-938-2919			
		FAX 870-938-1079	

J. I. D. C.