

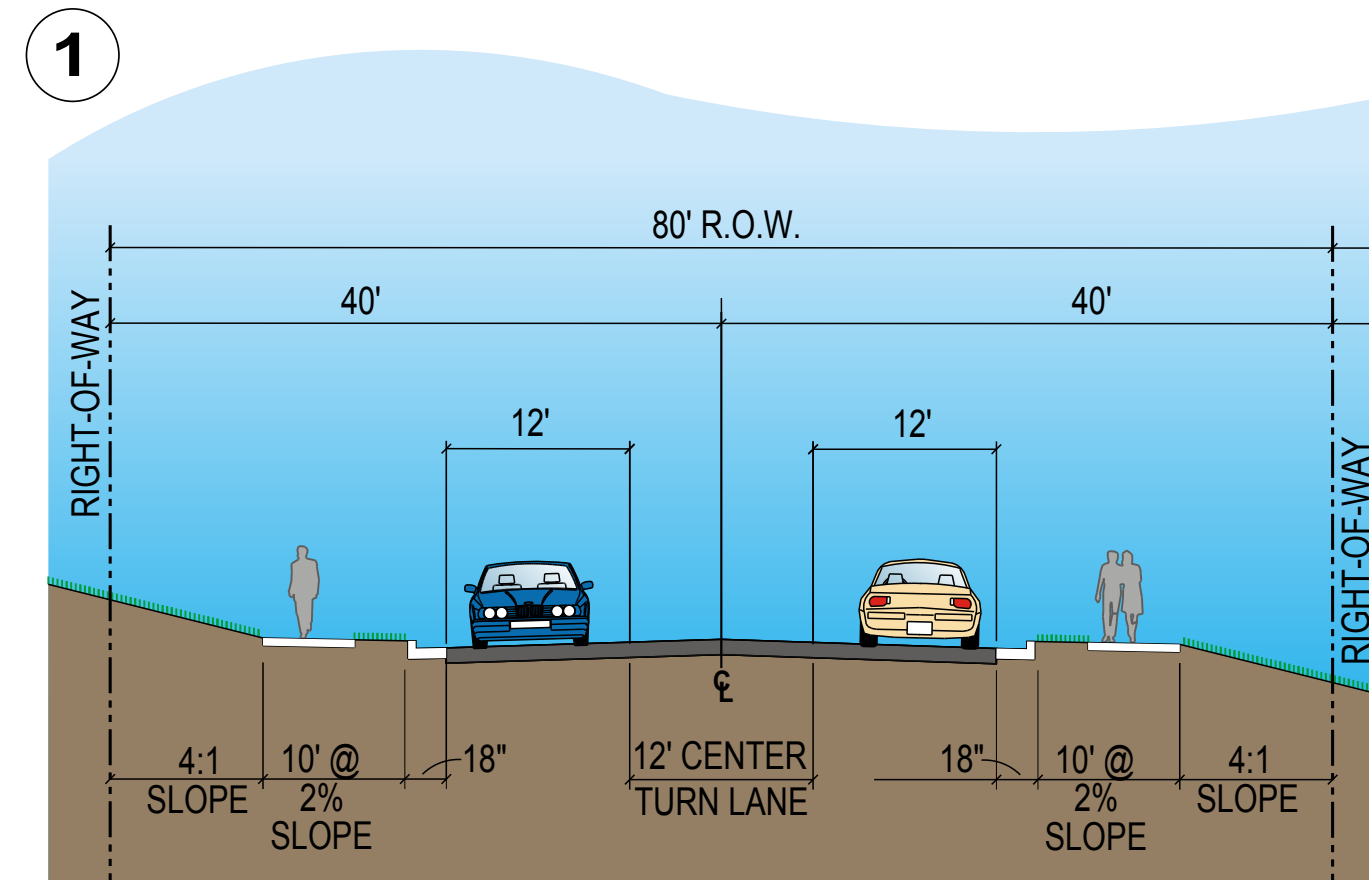

**SOUTH CARAWAY ROAD WIDENING**  
EAST PARKER ROAD TO FOX MEADOW LANE

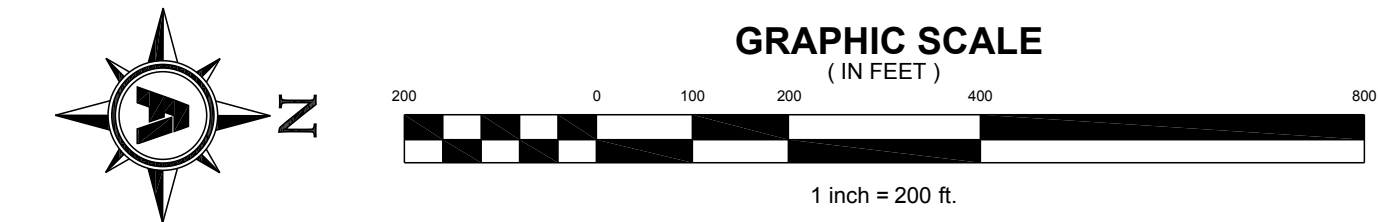

**STREET SECTION**

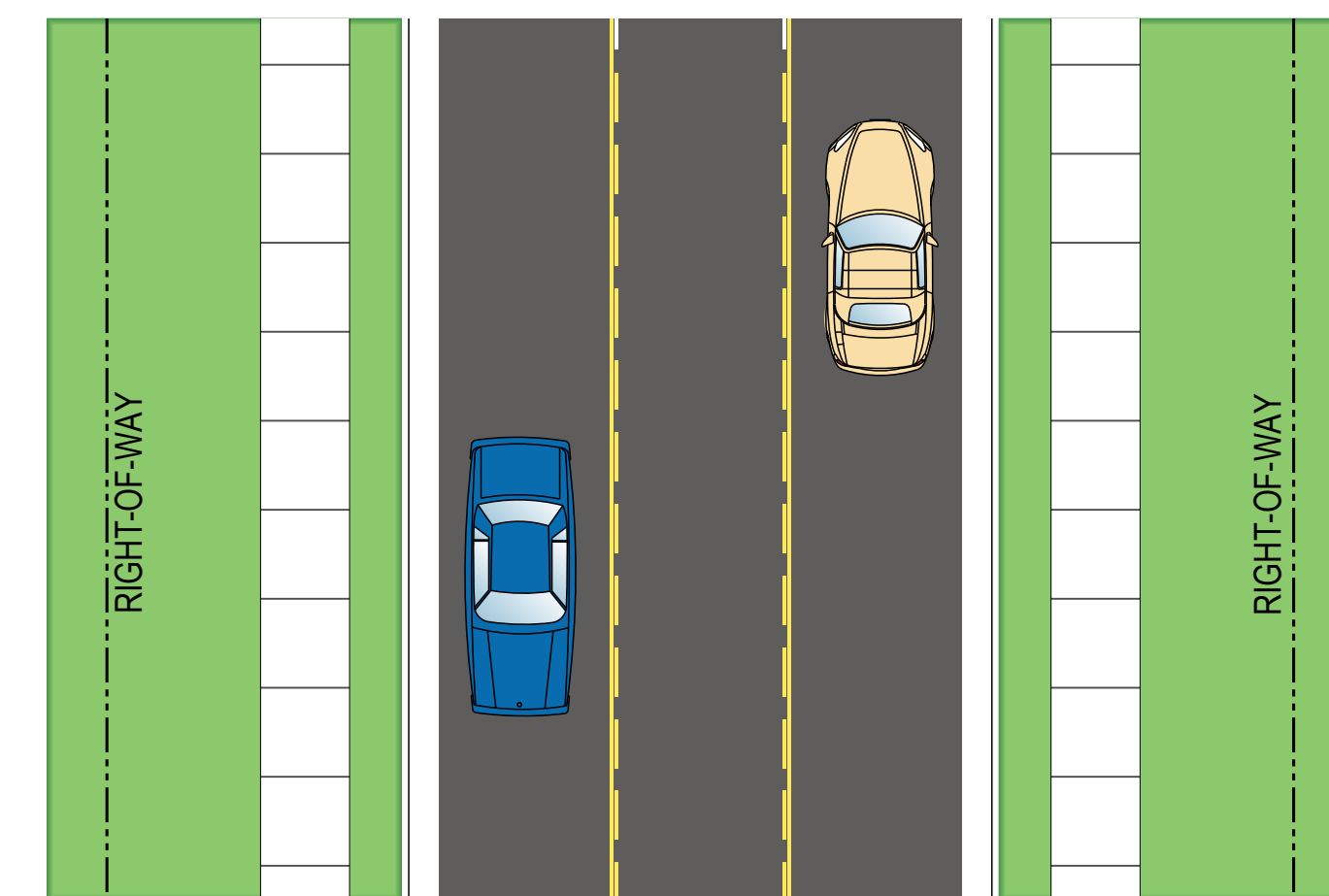

**TYPICAL 3-LANE SECTION WITH CURB & GUTTER**

SCALE: 1" = 10'-0"

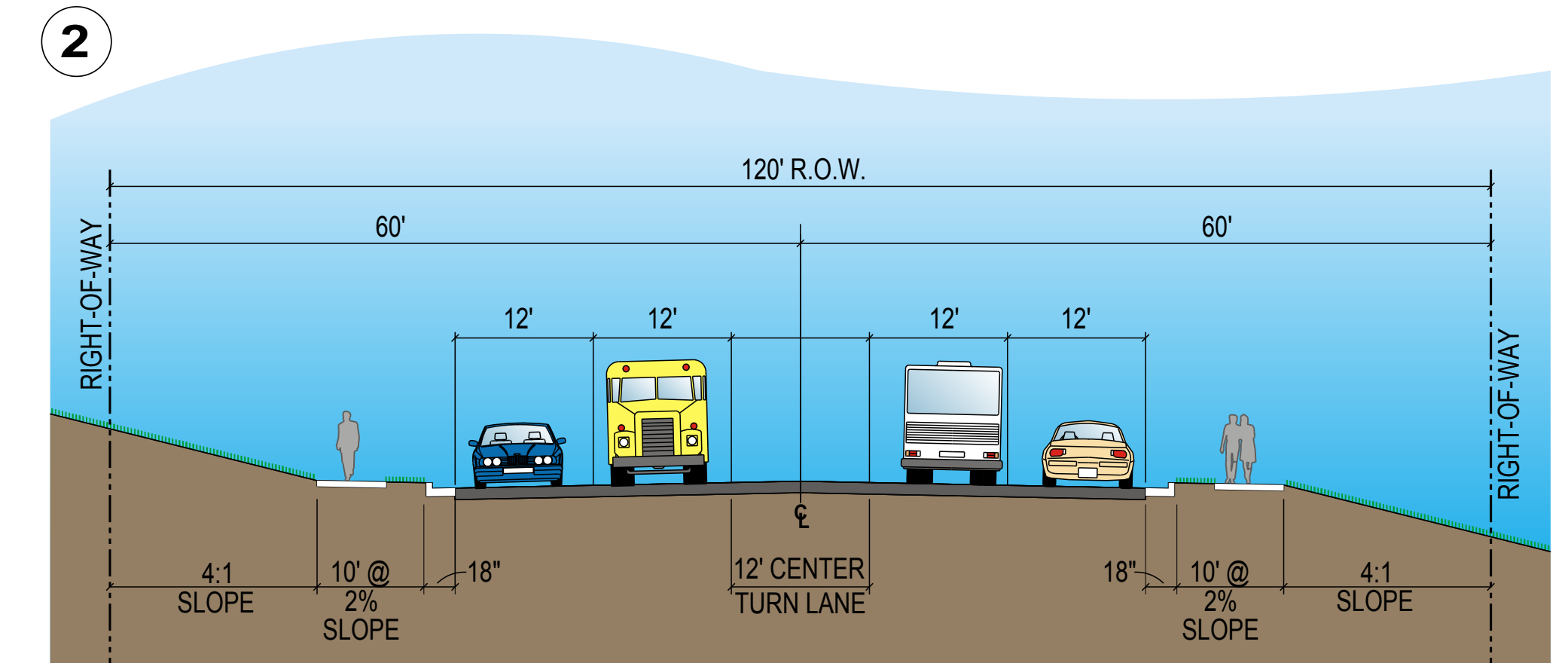

**STREET SECTION**

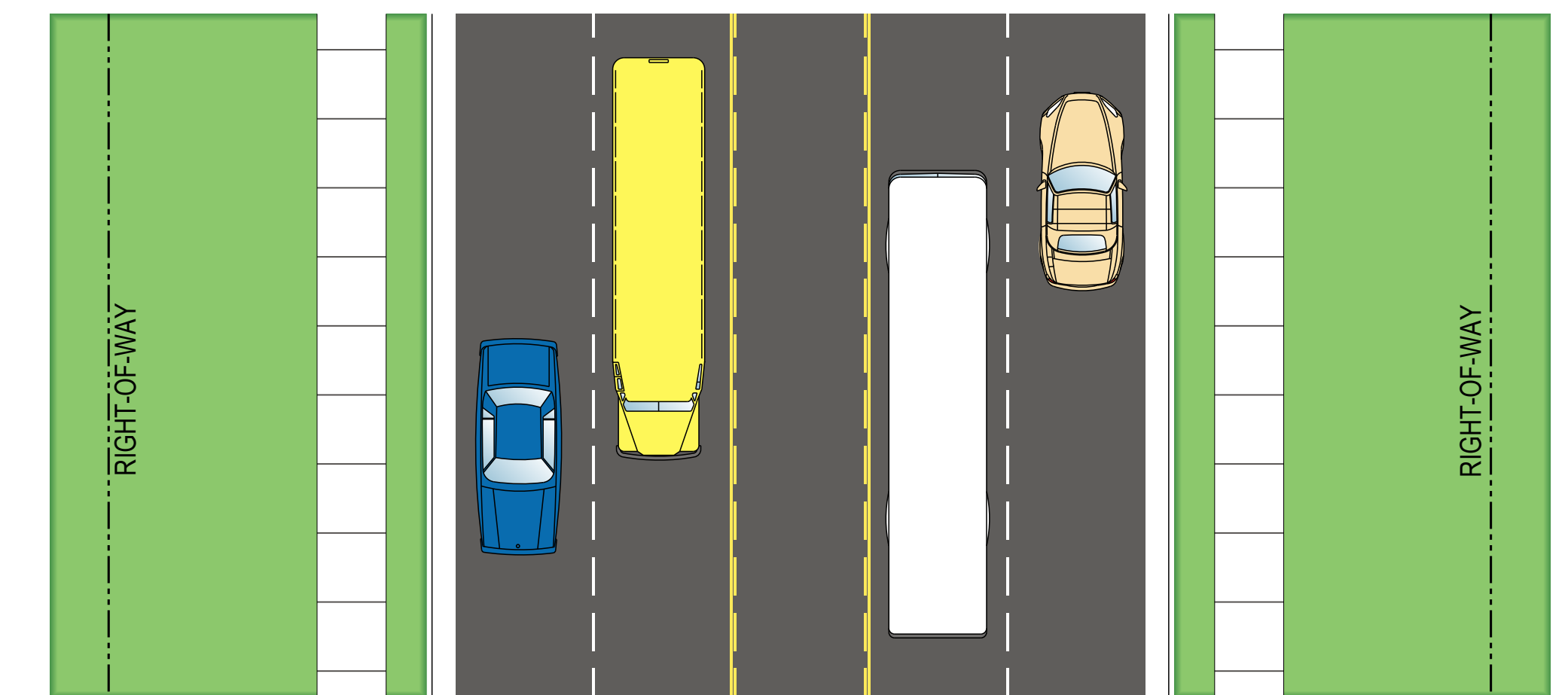

**TYPICAL 5-LANE SECTION WITH CURB & GUTTER**

SCALE: 1" = 10'-0"

**AERIAL EXHIBIT  
PROPOSED  
IMPROVEMENTS**

JONESBORO, ARKANSAS  
SEPTEMBER, 2015



9180 Crestwyn Hills Drive | Memphis, Tennessee 38125-8538  
901.748.1811 | Fax: 901.748.3115 | www.fisherarnold.com

**NOTES**

- EXISTING 2 LANE ROADWAY WILL BE WIDENED TO A 5 LANE ROAD FROM PARKER ROAD TO LINKS CIRCLE.
- PROPOSED 5 LANE ROADWAY WILL TRANSITION TO A 3 LANE ROADWAY SOUTH LINKS CIRCLE.
- EXISTING 2 LANE ROADWAY WILL BE WIDENED TO A 3 LANE ROAD FROM LINKS CIRCLE TO FOX MEADOW LANE.