

DEED BOOK 613 PAGE 751 - 753
 DATE 10/01/2001
 TIME 02:22:44 PM
 RECORDED IN
 OFFICIAL RECORDS OF
 CRAIGHEAD COUNTY
 ANN HUDSON
 CIRCUIT CLERK

Shannon Vickers, D.C.
 RECEIPT# 71702

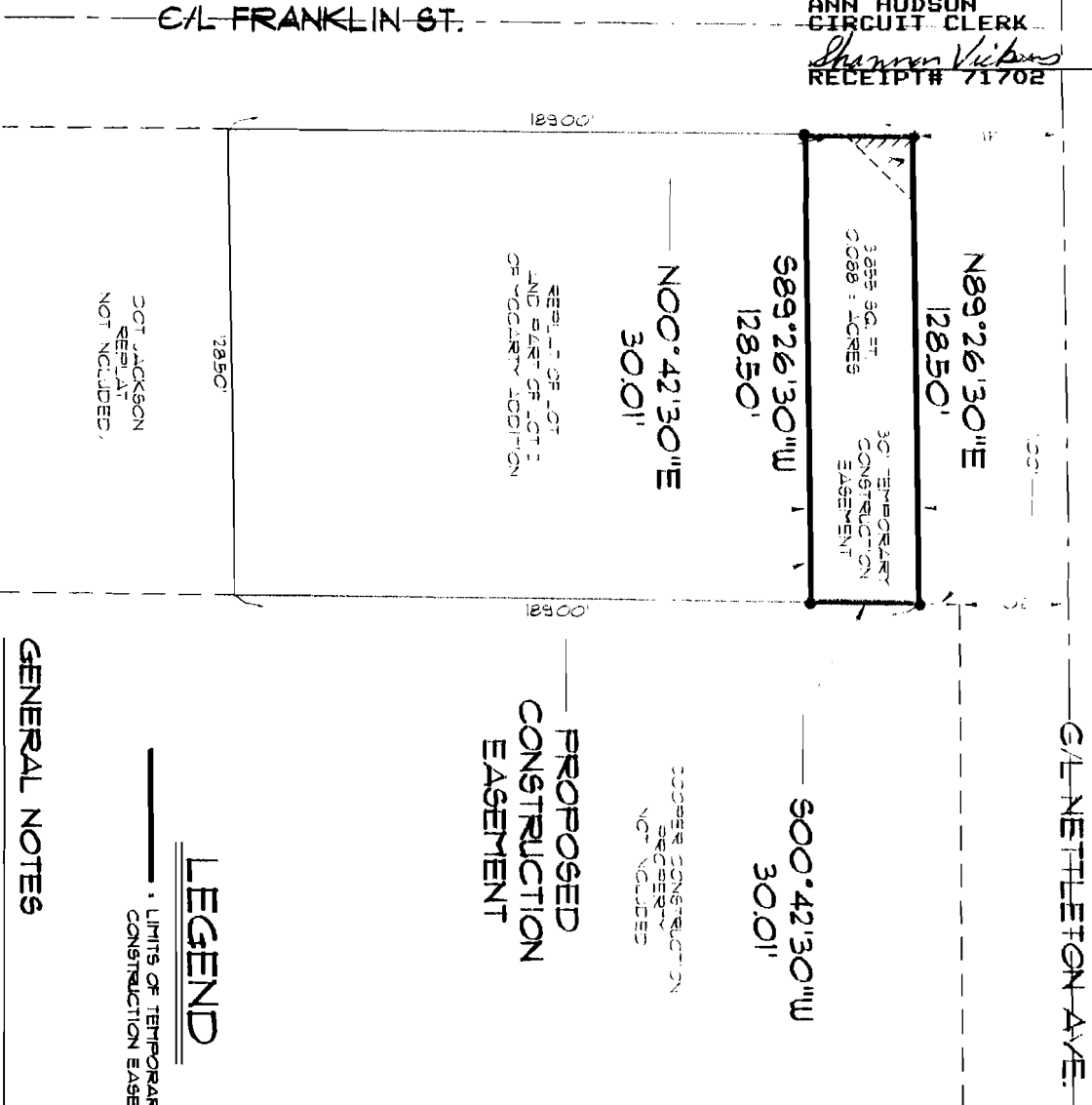

ASSUMED NORTH
 CONSTRUCTION EASEMENT
 DEED BOOK 601 PAGES 741-743

NOT JACKSON
 REPLAT
 NOT INCLUDED.

REPLAT OF LOT
 AND PART OF LOT 1
 OF VICTORY ADDITION

300'42'30"E
 30.01'

589'26'30"W
 12850'

12850'
 12850'

30' TEMPORARY
 CONSTRUCTION
 EASEMENT

300'42'30"W
 30.01'

300'42'30"W
 30.01'

PROPOSED
 CONSTRUCTION
 EASEMENT

LEGEND
 LIMITS OF TEMPORARY
 CONSTRUCTION EASEMENT

GENERAL NOTES

THIS DRAWING DOES NOT REPRESENT A BOUNDARY SURVEY

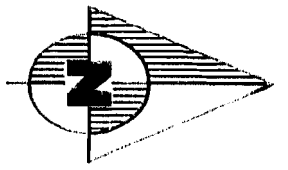

(ASSUMED NORTH)
 40' 20' 0' 40' 80'

GRAPHIC SCALE
 IN FEET

DESCRIPTION -
 CONSTRUCTION EASEMENT

AN EASEMENT FOR CONSTRUCTION PURPOSES
 30 FEET WIDE GALLERY SE 1/4 OF THE 300
 SECTION 20 TOWNSHIP 1 NORTH RANGE 1
 IRKLANDS BEING MORE PARTICULARLY DE
 THE NORTH 30 FEET OF LOT 1 BLOCK B OF
 LOT AND PART OF LOT 1 OF THE VICTORY
 JONESBORO IRKLANDS AS RECORDED IN
 CRAIGHEAD COUNTY IRKLANDS AS
 CONTAINING N AL. 3855 SQ. FT. OR 0.088 A.
 SUBJECT TO EASEMENTS, RESTRICTIONS, RE
 WAY OF RECORD.

ASSOCIATED ENGINEERING
 CIVIL ENGINEERING, LAND SURVEYING
 1721 DAN AVENUE - JONESBORO, AR
 PH: 870-932-3594

CONSTRUCTION EASEMENT
 FOR JACKSON-LILLY
 JONESBORO, AR

DATE	REVISIONS	BY

DRAWN: KLS/CADD CHECKED: KLS DATE:
 SCALE: 1" = 40' CADD FILE: C0138-03 DWG#: