

# REQUEST TO REZONE

## AG-1 TO I-1

PART OF THE EAST 1/2 OF THE NE 1/4 OF SECTION 25, T14N-R4E, MORE PARTICULARLY DESCRIBED AS FOLLOWS; BEGIN AT THE NE CORNER OF SAID SECTION 25, THENCE N 89°50'0" W 106.03 FEET; THENCE S 82°0'58" W 292.92 FEET; THENCE S 86°13'1" W 60.54 FEET TO THE POINT OF BEGINNING; THENCE S 1°41'26" W 983.95 FEET; THENCE S 89°3'57" W 819.7 FEET; THENCE N 1°29'19" E 993.15 FEET; THENCE S 89°24'30" E 600.88 FEET; THENCE N 88°58'19" E 94.24 FEET; THENCE N 86°13'1" E 128.03 FEET TO THE POINT OF BEGINNING, CONTAINING 18.53 ACRES, MORE OR LESS.

THIS PROPERTY IS LOCATED IN THE 100 YEAR FLOOD ZONE, AS SHOWN IN COMMUNITY PANEL 050048 0151 C, EFFECTIVE DATE OF FIRM SEPTEMBER 27, 1991.

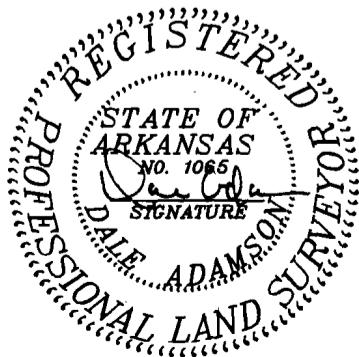
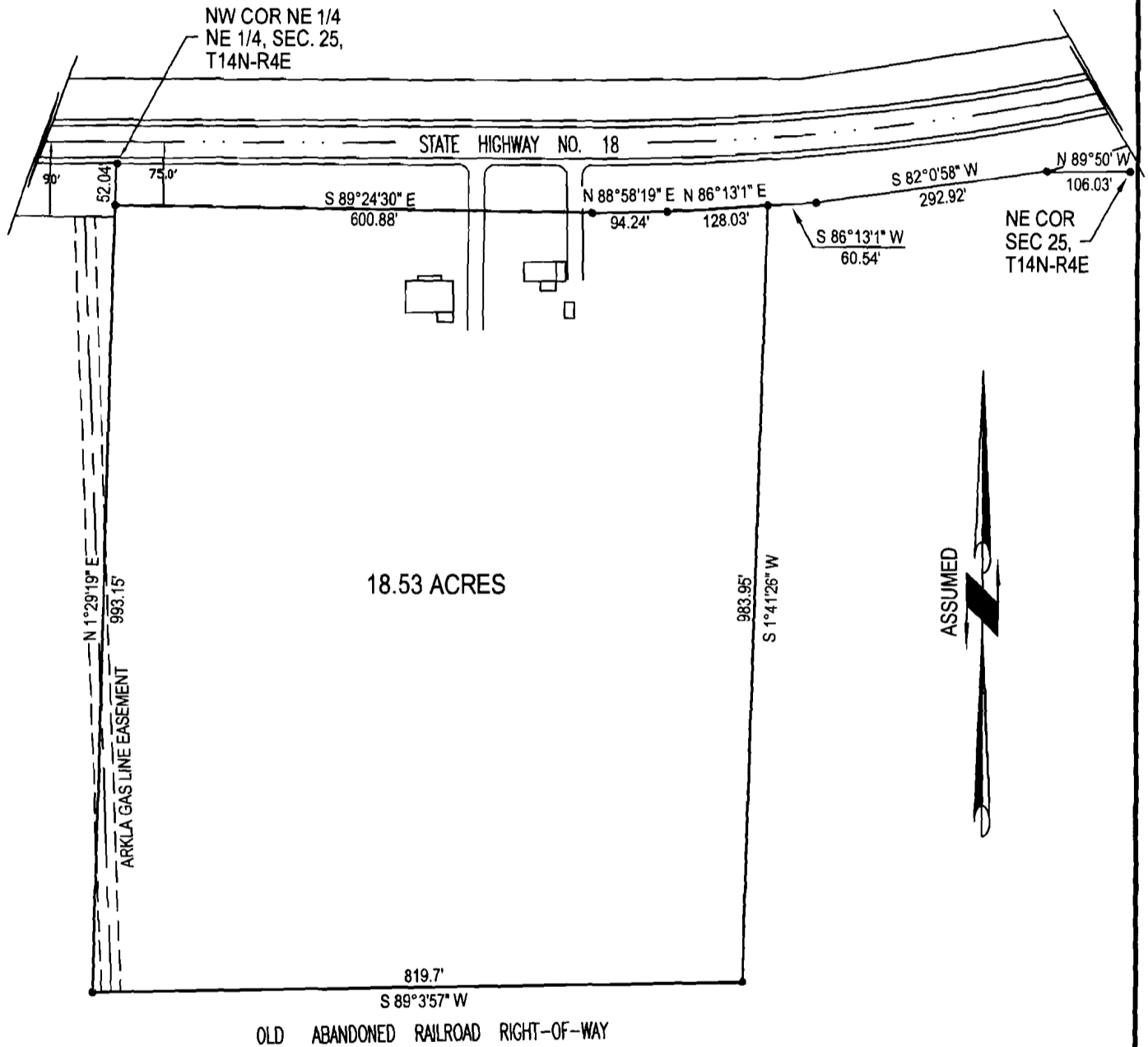

<h1>PLAT OF SURVEY</h1>	
ROBERTSON, HOWELL AND PALMER JONESBORO, ARKANSAS	
ADAMSON LAND SURVEYING-1504 BRANCHWOOD LANE JONESBORO, ARKANSAS 72404 PH: 932-5900	PLAN SCALE 1"=200.0'
REVISION	
DATE 03/27/2001	SHEET ONE OF ONE