

MEADS REPLAT

OF

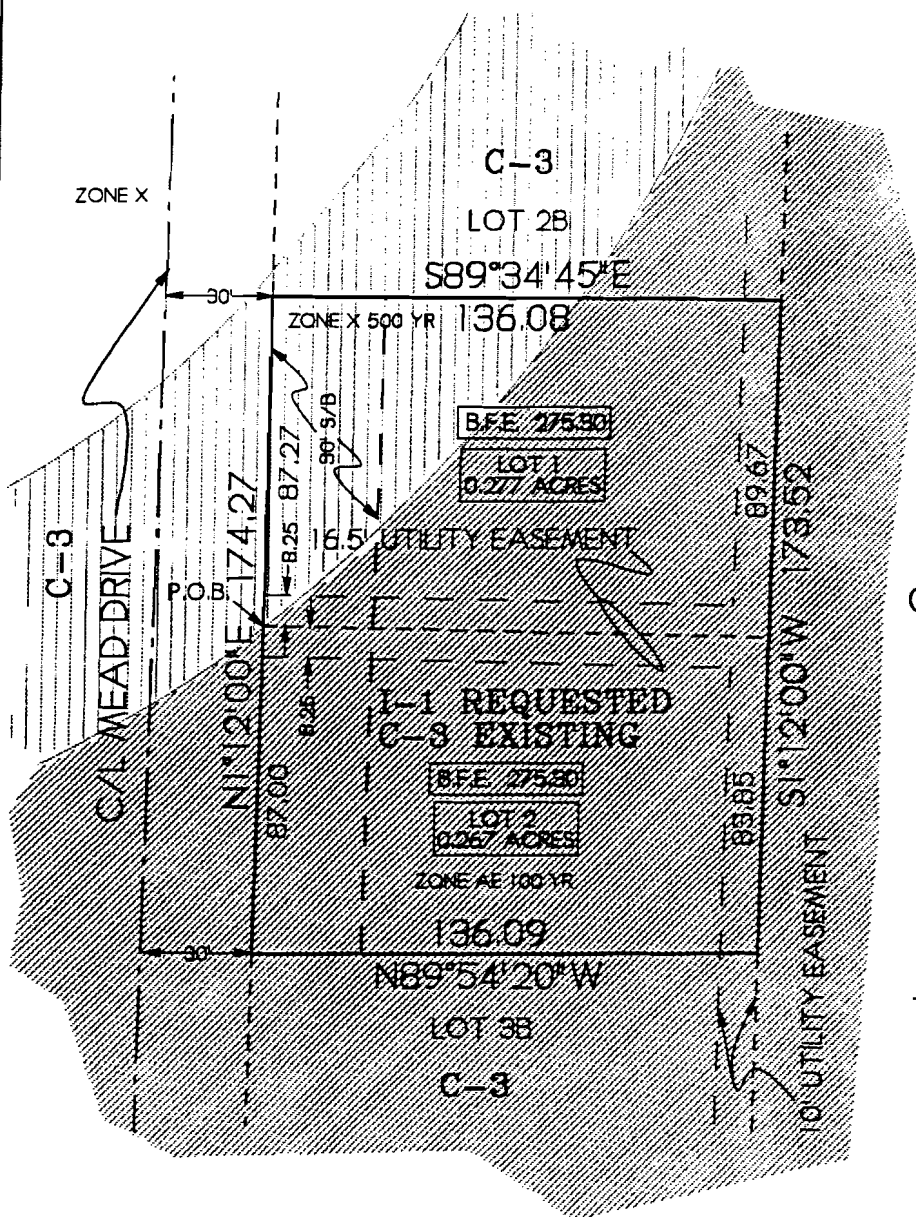

PART OF LOTS 2B AND 3B OF THE FIRST REPLAT OF MEADS DEVELOPMENT ADDITION TO JONESBORO, CRAIGHEAD COUNTY, ARKANSAS, BEING MORE PARTICULARLY DESCRIBED AS FOLLOWS:
 BEGIN AT THE SOUTHWEST CORNER OF LOT 2B OF THE FIRST REPLAT OF MEADS DEVELOPMENT ADDITION TO JONESBORO, CRAIGHEAD COUNTY, ARKANSAS; THENCE NORTH 1°12'00" EAST 87.27 FEET, ALONG THE EAST LINE OF LOT 2B, AFORESAID; THENCE SOUTH 89°34'45" EAST 136.08 FEET TO THE EAST LINE OF LOT 2B, AFORESAID; THENCE SOUTH 1°12'00" WEST ALONG THE EAST LINES OF LOTS 2B AND 3B OF THE FIRST REPLAT OF MEADS DEVELOPMENT ADDITION, 173.52 FEET; THENCE NORTH 89°54'20" WEST 136.09 FEET TO THE WEST LINE OF LOT 3B OF THE FIRST REPLAT OF MEADS DEVELOPMENT ADDITION; THENCE NORTH 1°12'00" EAST, ALONG SAID WEST LINE, 87.00 FEET TO THE POINT OF BEGINNING, CONTAINING 0.544 ACRES.

NOTE: THIS PROPERTY IS LOCATED IN A FLOOD ZONE ACCORDING TO PANEL 132 OF 200 OF THE NATIONAL FLOOD INSURANCE RATE MAP OF CRAIGHEAD COUNTY, ARKANSAS, AND INCORPORATED AREAS, EFFECTIVE DATE SEPTEMBER 27, 1991.

C-3

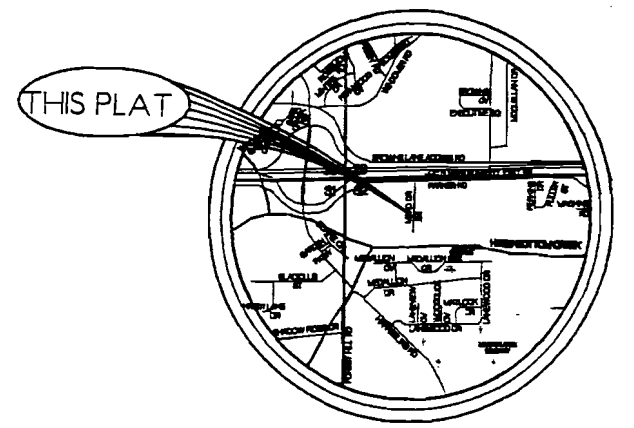

VICINITY MAP
SCALE: 1" = 2000'

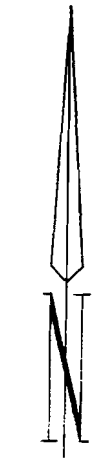
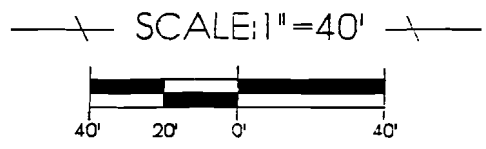

ASSUMED

WE HEREBY CERTIFY THAT WE ARE THE OWNERS OF THE PROPERTY SHOWN AND DESCRIBED HEREON, THAT WE ADOPT THE PLAN OF SUBDIVISION AND DEDICATE PERPETUAL USE OF STREETS AND EASEMENTS AS NOTED.

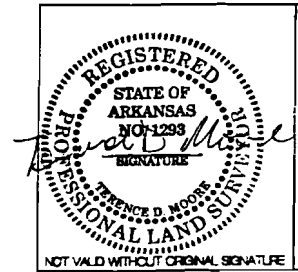

TROY L. SHEETS SURVEYING
 "WE SURVEY THE EARTH"
 205 WARNER * P.O. BOX 1672
 JONESBORO, ARKANSAS 72403
 PH. 501/935-2630 FAX 501/935-1263

CLIENT	JIM MEAD	SCALE	1"=40'	DRAWN BY	CWD
DATE	11-12-97	JOB NO.	97152		
REVISED DATE	1-10-97				