

PLAT OF SURVEY

N.E. COR., E.1/2, N.E.1/4,
SEC. 16, T.-14-N., R.-3-E.

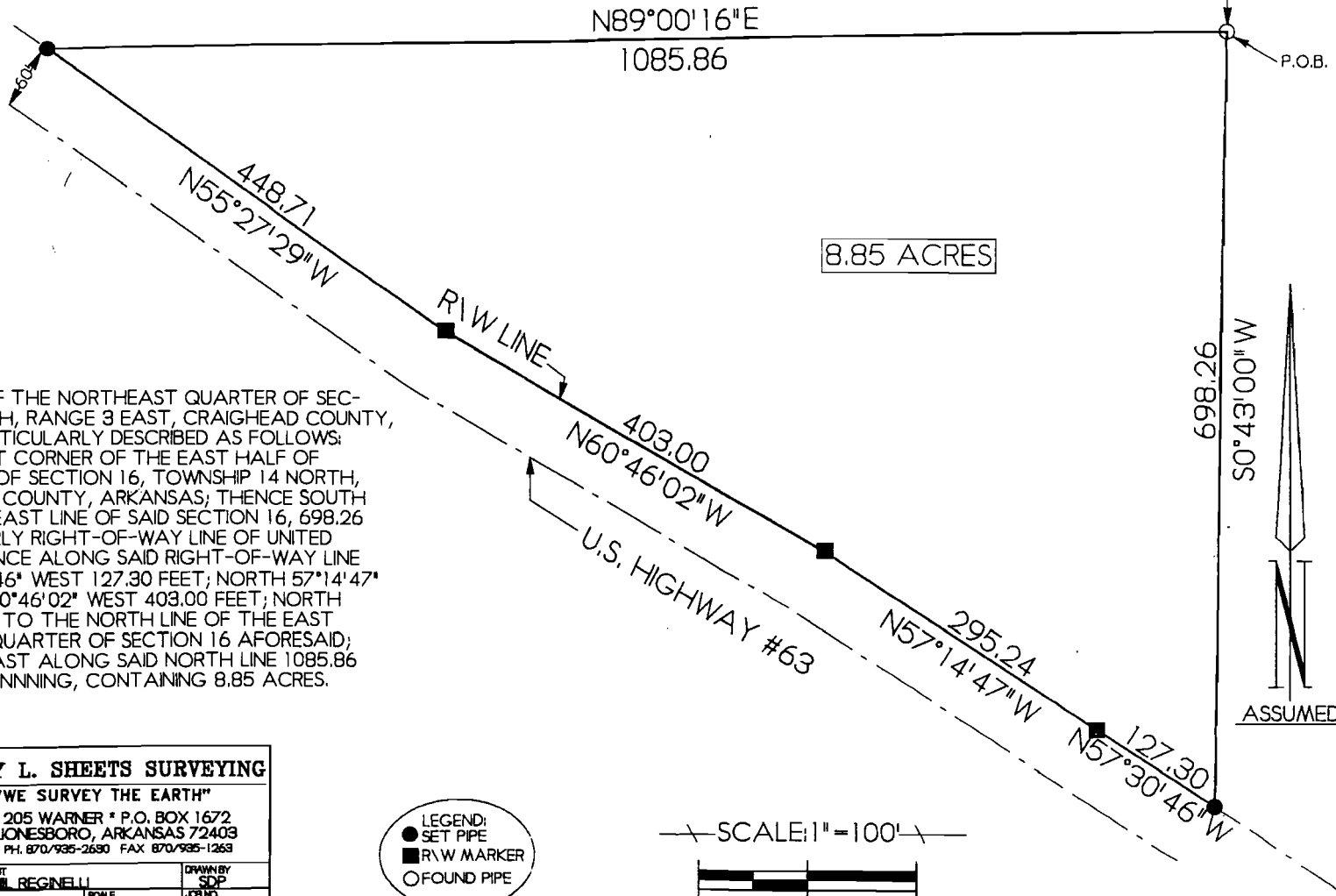

DESCRIPTION

PART OF THE EAST HALF OF THE NORTHEAST QUARTER OF SECTION 16, TOWNSHIP 14 NORTH, RANGE 3 EAST, CRAIGHEAD COUNTY, ARKANSAS BEING MORE PARTICULARLY DESCRIBED AS FOLLOWS:
 BEGIN AT THE NORTHEAST CORNER OF THE EAST HALF OF THE NORTHEAST QUARTER OF SECTION 16, TOWNSHIP 14 NORTH, RANGE 3 EAST, CRAIGHEAD COUNTY, ARKANSAS; THENCE SOUTH 0°43'00" WEST ALONG THE EAST LINE OF SAID SECTION 16, 698.26 FEET TO THE NORTHEASTERLY RIGHT-OF-WAY LINE OF UNITED STATES HIGHWAY #63. THENCE ALONG SAID RIGHT-OF-WAY LINE AS FOLLOWS: NORTH 57°30'46" WEST 127.30 FEET; NORTH 57°14'47" WEST 295.24 FEET; NORTH 60°46'02" WEST 403.00 FEET; NORTH 55°27'29" WEST 448.71 FEET TO THE NORTH LINE OF THE EAST HALF OF THE NORTHEAST QUARTER OF SECTION 16 AFORESAID; THENCE NORTH 89°00'16" EAST ALONG SAID NORTH LINE 1085.86 FEET TO THE POINT OF BEGINNING, CONTAINING 8.85 ACRES.



TROY L. SHEETS SURVEYING
 "WE SURVEY THE EARTH"
 205 WARNER * P.O. BOX 1672
 JONESBORO, ARKANSAS 72403
 PH. 870/935-2690 FAX 870/935-1263

CLIENT PHIL REGINELLI	DRAWN BY SDP
DATE 10-3-97	JOB NO. 97167
SCALE 1"=100'	
500-14N-03E-0-16-110-16-0596	

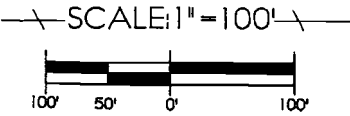

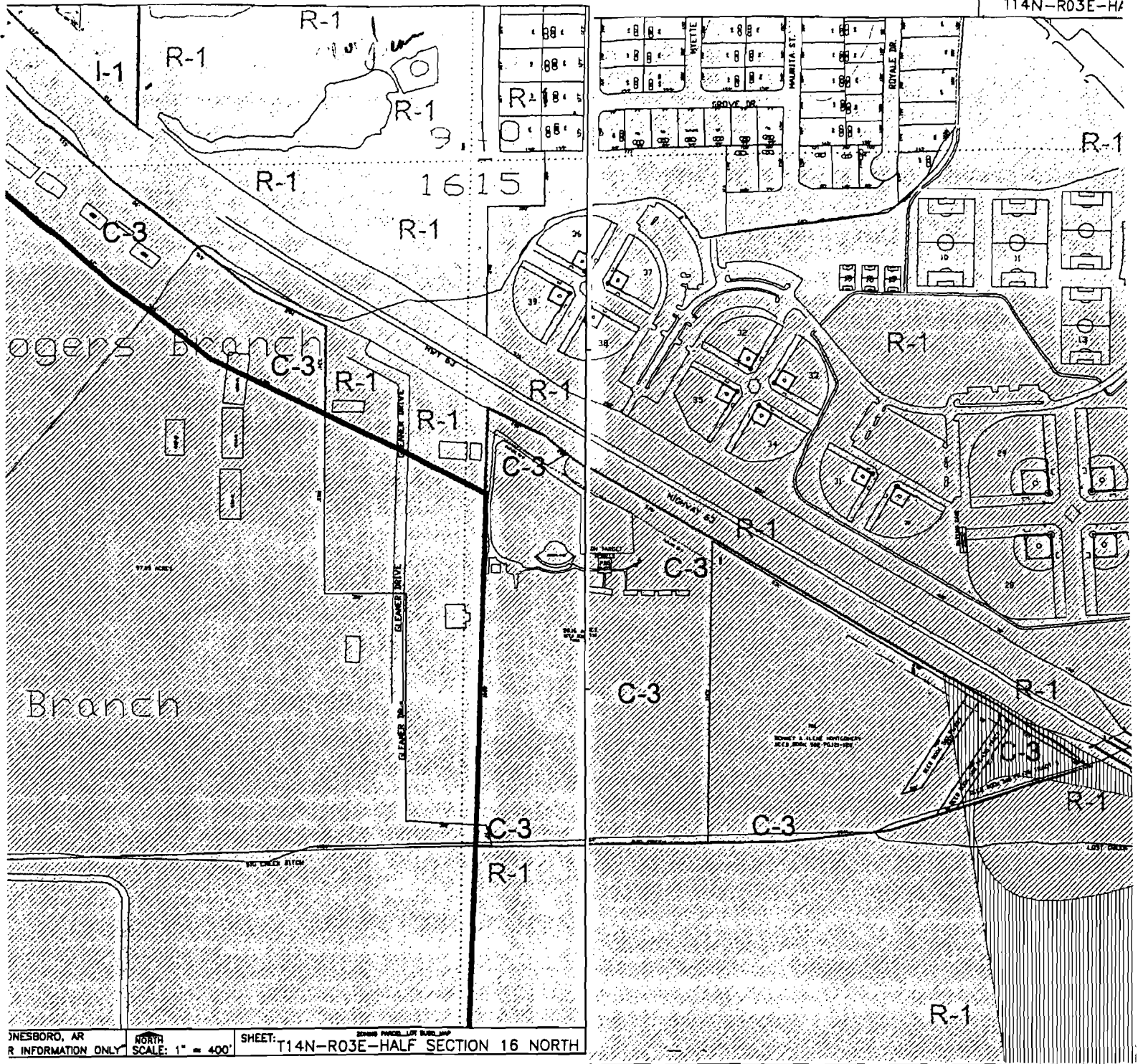

----"UNCERTIFIED FOR INFORMATION ONLY"----

