

REQUEST:  
REDUCTION OF UTILITY EASEMENT FROM 15' TO 14'.

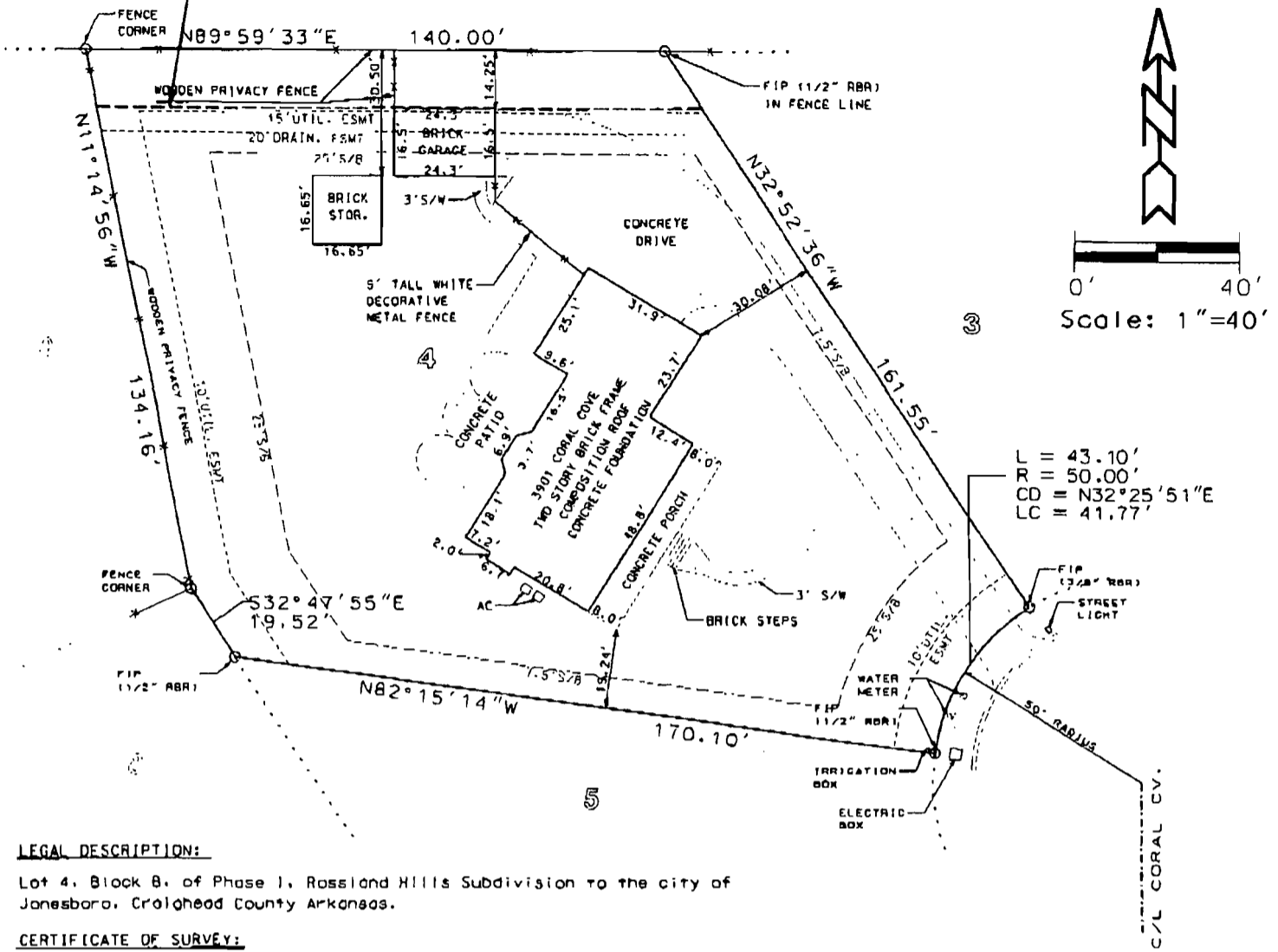

L = 43.10'  
R = 50.00'  
CD = N32°25'51"E  
LC = 41.77'

LEGAL DESCRIPTION:

Lot 4, Block B, of Phase I, Rossland Hills Subdivision to the city of Jonesboro, Craighead County Arkansas.

CERTIFICATE OF SURVEY:

To all parties interested in Title to these premises: I hereby certify that I have prior to this day made a survey of the above described property as shown on the Plat of Survey hereon. The property lines and corner monuments, to the best of my knowledge and ability, are correctly established; the improvements are as shown on the Plat of Survey. Encroachments, if any, as disclosed by Survey, are shown hereon.

By George M. Hammon REGISTERED PROFESSIONAL LAND SURVEYOR STATE OF ARKANSAS No. 1270  
Date 01-24-05

OWNER'S CERTIFICATION:

We hereby certify that we are the owners of the property shown and described hereon, that we adopt the plan of subdivision and dedicate perpetual use of all streets and easements as noted.

*John & Carol McCarthy*

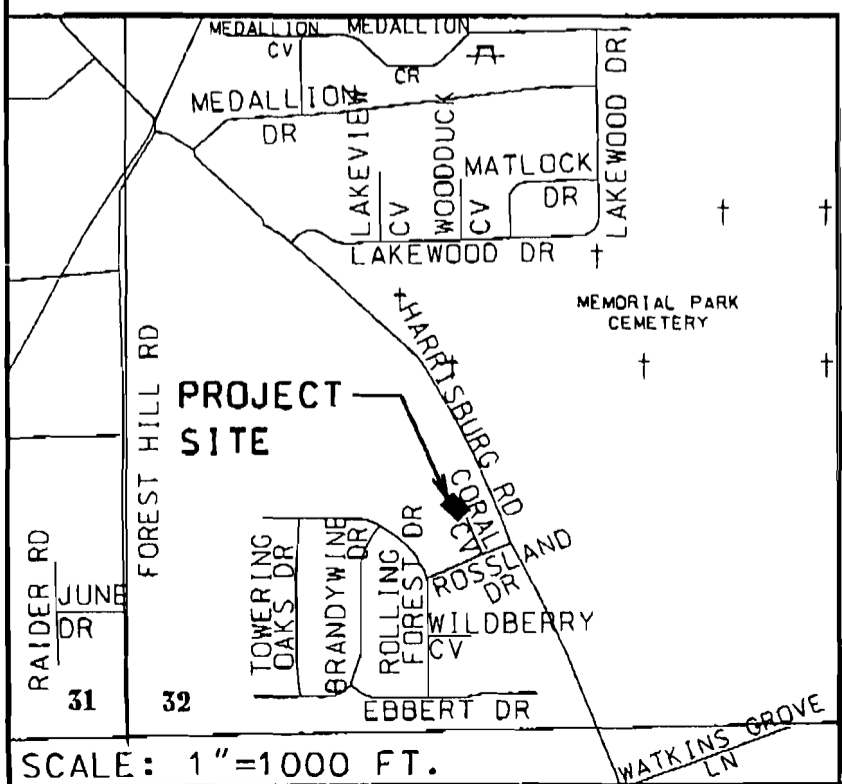

**HNE** ENGINEERS - SURVEYORS  
2311 E. NETTLETON AVE.  
JONESBORO, AR 72401  
(870) 932-7880  
HAMMAN NEWELL ENGINEERING

ABANDONMENT PLAT  
LOT 4, BLOCK B.  
ROSSLAND HILLS SUBDIVISION  
PHASE I. FOR  
JOHN & CAROL MCCARTHY

JOB NO. 105016 DATE 01-24-05  
© 2005, Hammon Newell Engineering RE  
ONLY COPIES WITH VIOLET COLORED SIGNATURE  
ARE VALID HNE COPIES DRWR 5