

Charles Joe Harris

Tony J. McRafferty

Barbara C M Hime

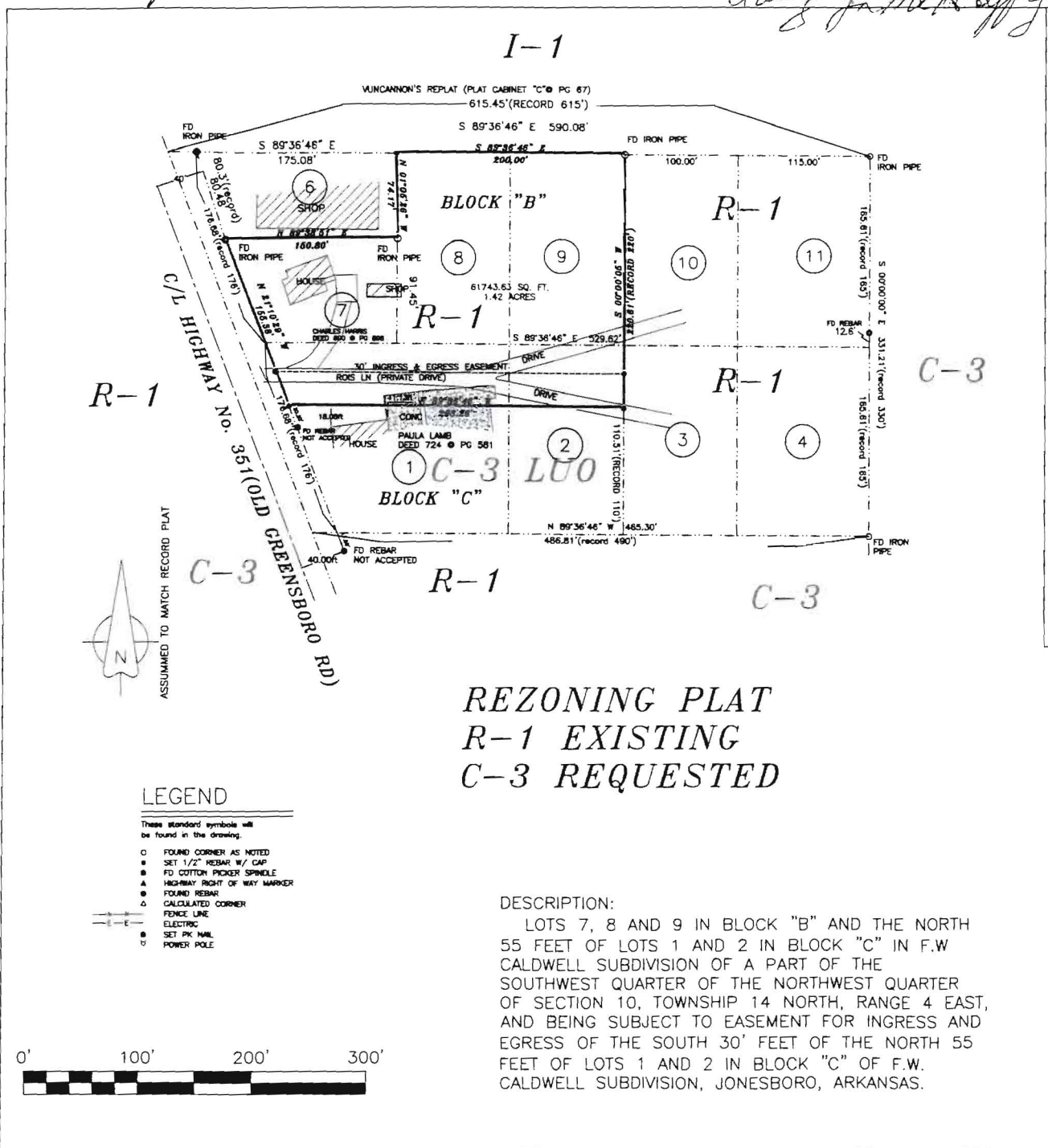

REZONING PLAT	
drawn: HH	R-1 EXISTING C-3 REQUESTED
date: 5-02-2010	client: CHARLES HARRIS
scale: 1"=100'	

H & S HIME PROFESSIONAL SURVEYING SERVICES
 PMB # 283
 2704 SOUTH CULBERHOUSE
 SUITE "L"
 JONESBORO, ARKANSAS 72401

PHONE: 870 972 1288
 FAX: 870 972 1011
 E-MAIL: hchime@cox-internet.com

HERBERT C. HIME
 REGISTERED PROFESSIONAL LAND SURVEYOR
 STATE OF ARKANSAS
 No. 1142
 SIGNATURE
 PLS # 1142

OWNER CERTIFICATION.
 WE HEREBY CERTIFY THAT WE THE OWNERS OF THE PROPERTY SHOWN AND DESCRIBED HEREON AND THAT WE ADOPT THE PLAN OF THE SUBDIVISION AND DEDICATED PERPETUAL USE OF ALL STREETS AND EASEMENTS AS NOTED AND WE FURTHER CERTIFY THAT WE HAVE READ AND ACKNOWLEDGED THE FOLLOWING STATEMENT

SURVEYOR'S CERTIFICATION.
 THIS IS TO CERTIFY I HAVE ON THIS DATE SURVEYED THE ABOVE DESCRIBED PROPERTY IN ACCORDANCE WITH MONUMENTS FOUND AND THIS PLAT CONFORMS TO THAT SURVEYED

H&S HIME PROFESSIONAL SURVEYING SERVICES
 PMB #283, 2704 SO. CULBERHOUSE STE. "L"
 JONESBORO, ARKANSAS